63

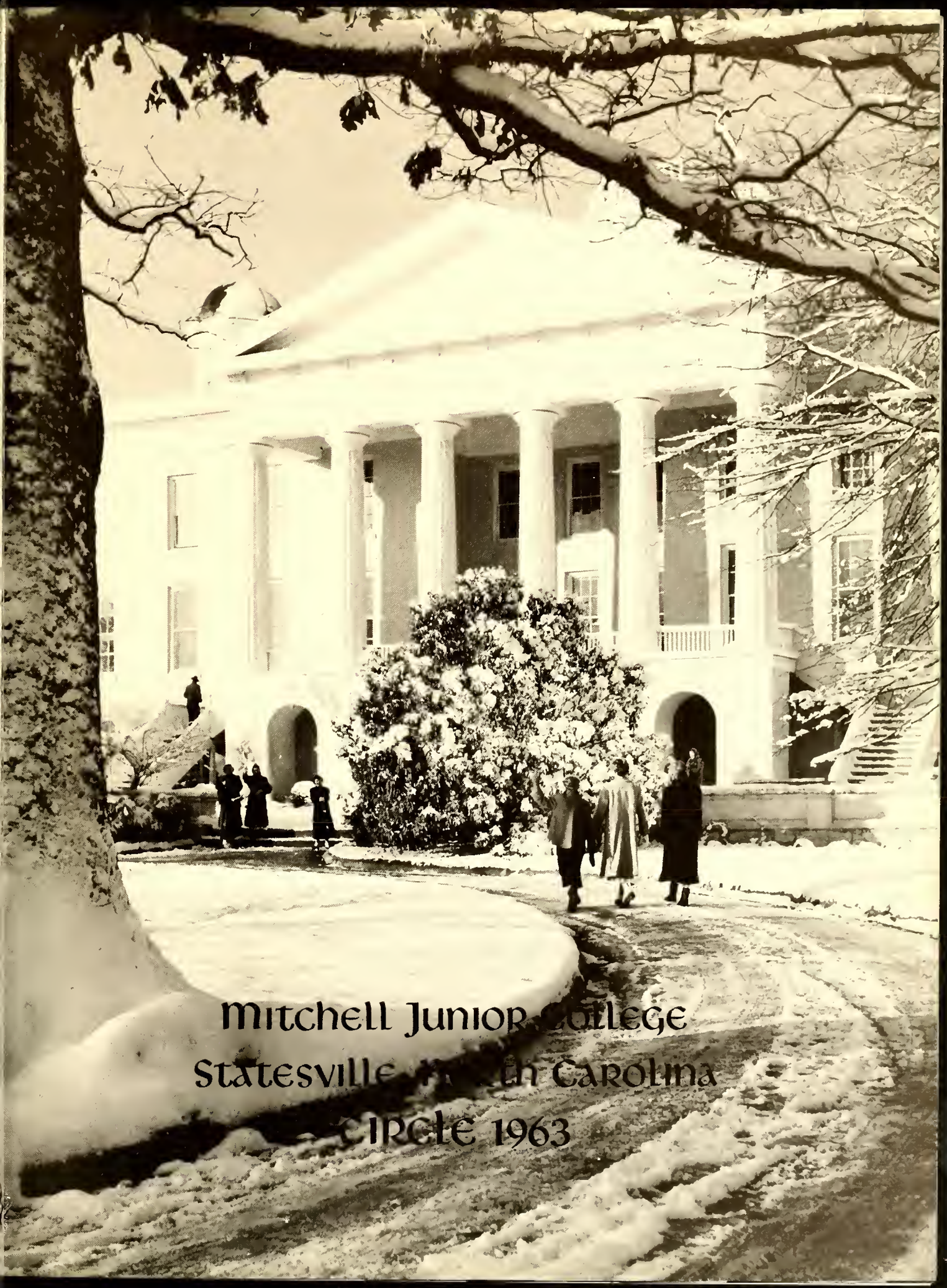

Mitchell Junior College
Statesville North Carolina
CIRCLE 1963

Dedication

In dedicating this, the 1963 CIRCLE to you, Miss Matheson, we the annual staff of Mitchell College, on behalf of the student body, recognize not only your contributions in the past years at Mitchell College, but also recognize what you have contributed to our days as students. Most important has been your willingness to help, to explain, and to guide.

The respect of the entire faculty and the student body, those of us who have shared in your classes, those of us who have worked with you, and those of us who know you as a friend, extend our appreciation and respect by dedicating this 1963 annual to you—MISS MATHESON.

Board of Trustees

Mr. W. E. Webb, Jr., Chairman	Statesville, N. C.
Mr. Gordon Scott, Jr., Vice-Chairman	Statesville, N. C.
Mr. R. A. Collier, Secretary	Statesville, N. C.

Class of 1963

Mr. R. A. Collier	Statesville, N. C.
Mr. Frank Deaton	Statesville, N. C.
Mr. Gordon Scott, Jr.	Statesville, N. C.
Mr. J. C. Steele, Jr.	Statesville, N. C.
Mr. W. E. Webb, Jr.	Statesville, N. C.

Class of 1964

Miss Maggie Barnhardt	Concord, N. C.
Mr. J. W. Jones, Jr.	Statesville, N. C.
Mr. Nathan McElwee	Statesville, N. C.
Mr. Paul Meech	Statesville, N. C.
Mr. Flake Sherrill	Statesville, N. C.

Class of 1965

Mr. E. E. Boyer	Statesville, N. C.
Mr. F. Holmes Ewell	Statesville, N. C.
Mr. Glenn Watts	Statesville, N. C.
Mr. J. Roscoe West	Statesville, N. C.
Mrs. Glenn Westmoreland	Statesville, N. C.

Class of 1966

Mr. I. T. Avery	Statesville, N. C.
Mr. Reuben Cowles	Statesville, N. C.
Mr. J. P. Huskins	Statesville, N. C.
Mrs. C. B. Myers	Statesville, N. C.
Mr. William Pope	Mooresville, N. C.

Class of 1967

Mr. W. E. DeJarnette	Stony Point, N. C.
Mr. C. C. Fox	Statesville, N. C.
Mrs. Ralph T. Holmes	Statesville, N. C.
Mr. J. R. Marks, Jr.	Mooresville, N. C.
Mr. R. F. Rash	Union Grove, N. C.

Class of 1968

Dr. James Little	Statesville, N. C.
Dr. David Pressly	Statesville, N. C.
Mr. Edgar Rankin	Statesville, N. C.
Mr. A. B. Raymer	Statesville, N. C.
Mr. R. D. Warwick	Statesville, N. C.

President

To you, Mr. Montgomery, goes our deepest gratitude for the advice, understanding, and hard work which you have extended so willingly on our class endeavors. We truly appreciate everything you have done for us. Thank you.

Deans

MR. CARL A. LITAKER
Dean of Faculty

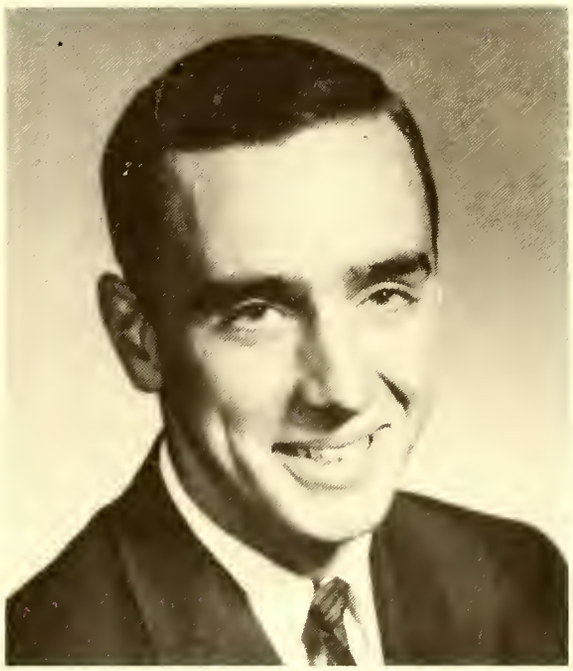

MR. PHILLIP PLETCHER
Dean of Men

MRS. JENNY C. IDE
Dean of Women

faculty

MR. ARTHUR S. BECKHAM, JR.
Business Law

MR. M. KENNETH BRADSHAW
Voice-Piano

MR. ALBERT C. BICKLEY
Psychology

MR. LOUIS A. BROWN
Social Studies

MRS. MARCIA J. BRADSHAW
Librarian

MISS ELIZABETH M. CALHOUN
Piano

MR. WARREN D. COUCH
English

MR. HENRY C. FREEZE
History

MRS. CHARLOTTE C. CLONTZ
Organ

MISS LOUISE GILBERT
Art

MR. JAY HALL
English

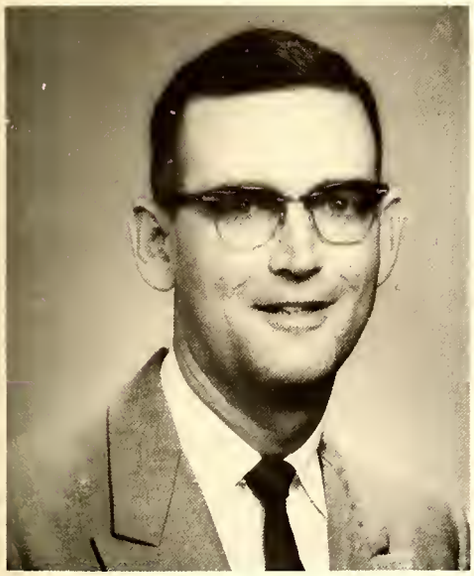

MR. EBER HUDSON
Geography

MR. ROY W. IDE, JR.
Chemistry - Math

MR. JAMES H. KINNEY
Biology

MRS. KATHERINE N. KNOX
Modern Languages

MISS MARGARET E. LANE
Business Education

MISS MARY EDNA MATHESON
Business Education

MISS VERA MILLSAPS
Biology

MR. JAMES B. MURPHY
History

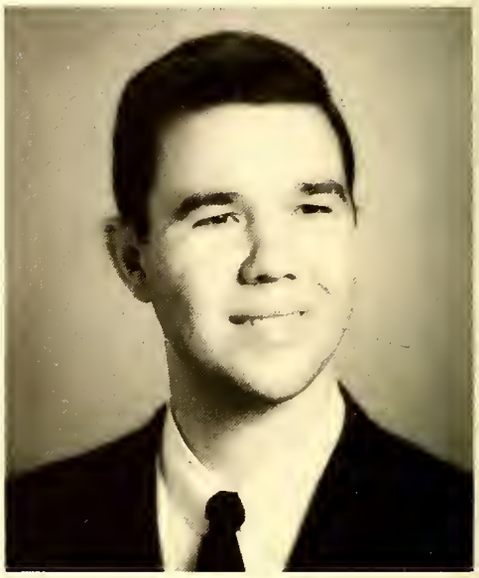

MR. MORTON PALMER
English

MRS. CHARLOTTE I. PLETCHER
Physical Education

MISS VIRGINIA A. RAY
Bible - Psychology

MRS. BETTY W. SHERRILL
Business Education

MR. GEORGE SCOTT, JR.
Economics

MRS. RUTH BERRY STEVENSON
Speech

administrative

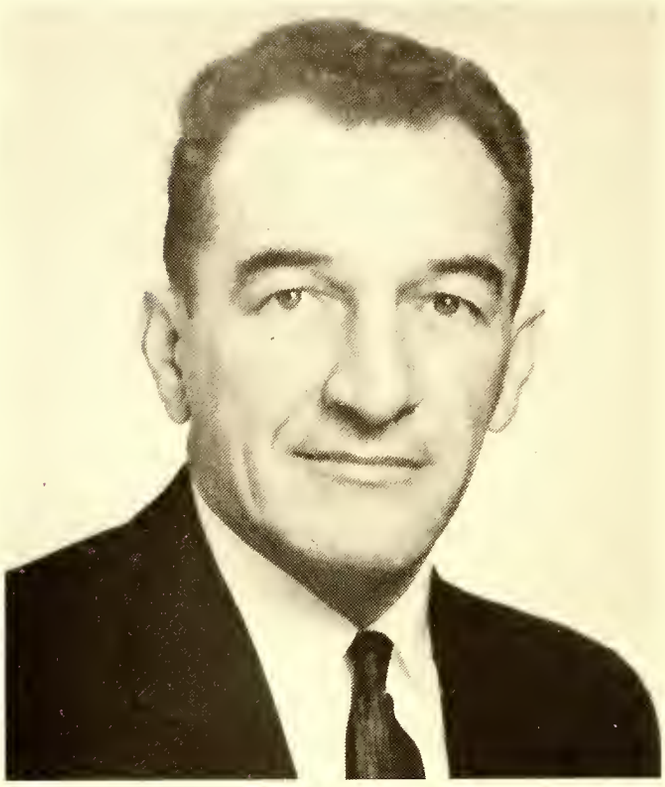

MR. JAMES M. STORIE
Administrative Assistant to the President

MISS MARY E. MATHESON
Accountant

MRS. ANNIE GRAY
House Mother

MRS. CAROLYN P. MOTGOMERY
Dietitian

Staff

MRS. SUSIE W. MILLER

MRS. HELEN M. SMITH

MRS. BRENDA M. RUMPLE

MISS BRENDA CAMPBELL

Maintenance Staff

Kitchen Staff

Classes

Senior Class Officers

Senior Class Officers of 1963 are as follows: MAC SHERRILL, President; PATTY KEY, Secretary; HENRY HARRIS, Vice-President.

GAIL L. ACKERT
Paoli, Pennsylvania

Class of '63

MILLICENT ANN BELL
Newton, N. C.

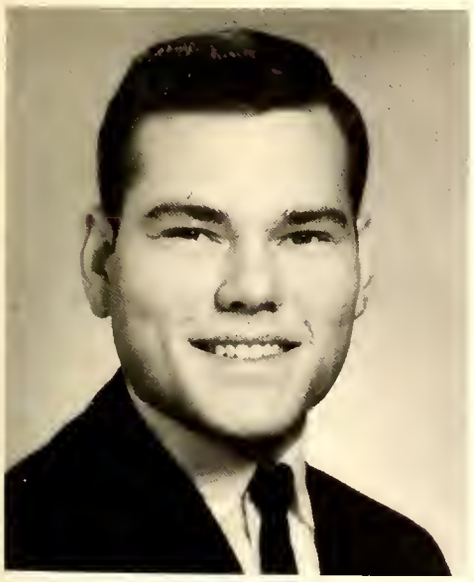

MARVIN L. ALDRIDGE, JR.
Albemarle, N. C.

EUGENIA LEE BOULDIN
Pittsboro, N. C.

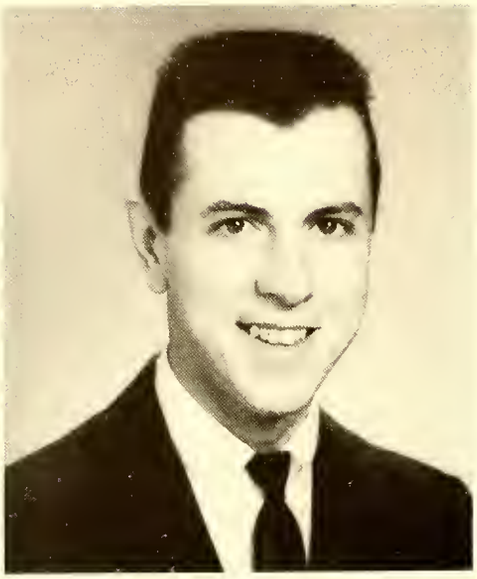

ROBERT EARL BREWER
Winston-Salem, N. C.

Class of '63

HENRY R. BROWN
Cos Cob, Connecticut

CAROLYN EDNA BROADHURST
Jamaica, New York

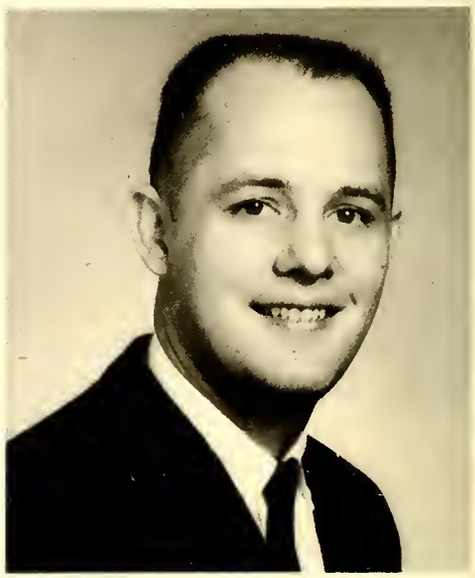

TERRY GILBERT CARTNER
Statesville, N. C.

JOHN CHARLES CHURCHILL
Dalton, Georgia

Class of '63

JUDY LEE COMPTON
Statesville, N. C.

JOE GRAHAM CLENDENIN
Statesville, N. C.

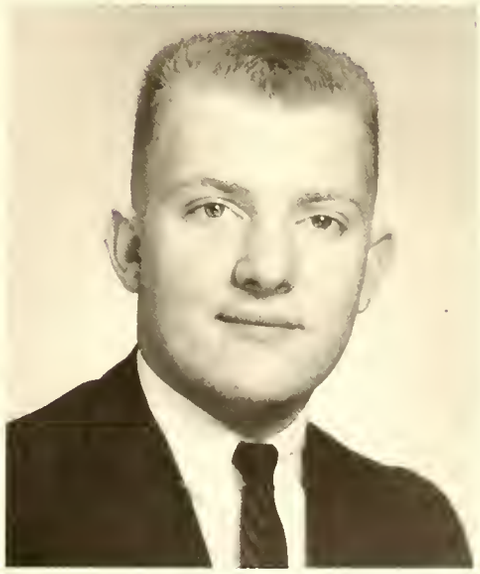

JOHN WAYNE CONNOLLY
Statesville, N. C.

WILLIAM LEE CONNOLLY
Statesville, N. C.

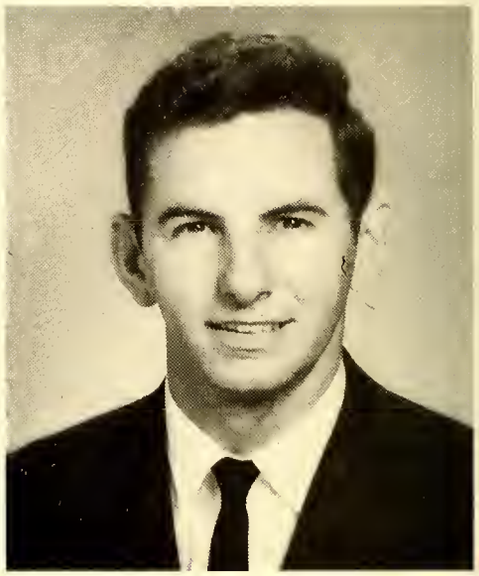

JOE COLEMAN CRESIMORE
Catawba, N. C.

Class of '63

GERTRUDE LAFFERTY COOKE
Winston-Salem, N. C.

ALBERT EDWARD DAVIS
Mooresville, N. C.

DOCKERY SAM DOBBINS
Elkin, N. C.

BANZE WHITE EAGLE
Statesville, N. C.

Class of '63

CAROLE ELAINE DOBSON
Statesville, N. C.

BARRY BROOKS FARMER
Danville, Virginia

MARY ELLEN FIELDS
High Point, N. C.

Class of '63

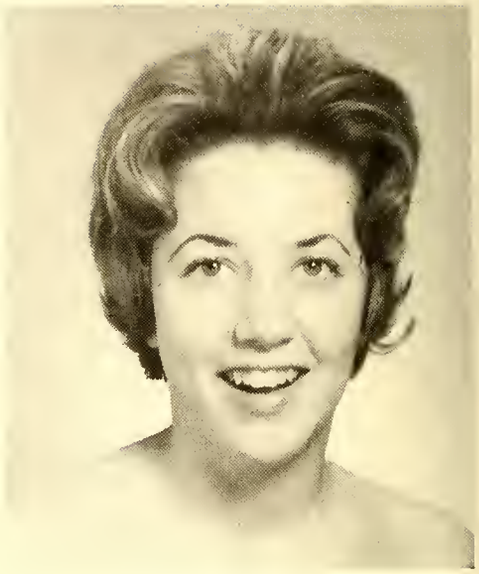

TERRY ELLEN FULP
Winston-Salem, N. C.

JERRY THOMAS FREEMAN
Charlotte, N. C.

PATRICIA FAYE GIBSON
Catawba, N. C.

JAMES THOMAS GOODWIN
Harmony, N. C.

Class of '63

MARTHA BERNICE HART
Statesville, N. C.

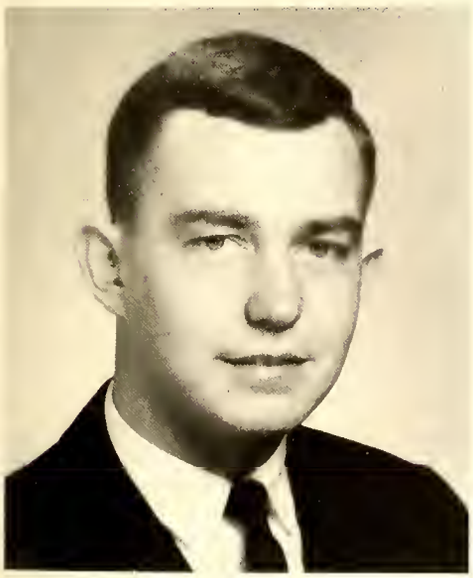

HENRY MATTHEW HARRIS
Barium Springs, N. C.

DAVID MICHAEL HARTNESS
Statesville, N. C.

CAROLE MARIE HARVEY
Statesville, N. C.

Class of '63

BERNARD ARNOLD HENKEL
Statesville, N. C.

CAROL RUTH HENDERSON
Statesville, N. C.

LINDA LOUISE HISER
Raeford, N. C.

SHIRLEY FAYE HOLLAR
Statesville, N. C.

Class of '63

JIMMIE R. HUTCHENS
Yadkinville, N. C.

NINA JO HONEYCUTT
Troutman, N. C.

RALPH HOOVER
Statesville, N. C.

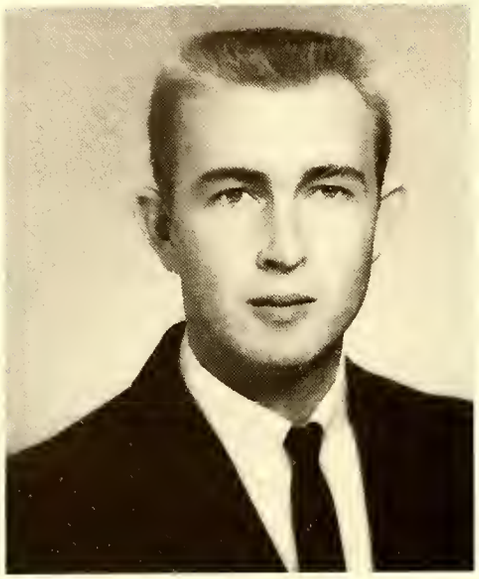

KENNETH RAY ISENHOUR
Statesville, N. C.

MARK CYRUS JOHNSON
Statesville, N. C.

Class of '63

LINDA CAROLENE JOHNSON
Dobson, N. C.

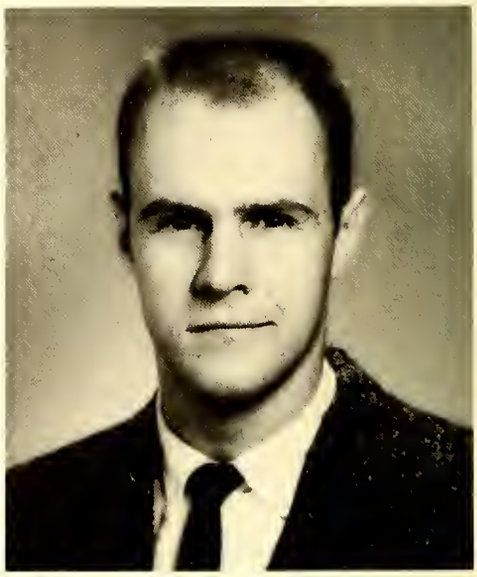

THOMAS MONROE JOYNER
Statesville, N. C.

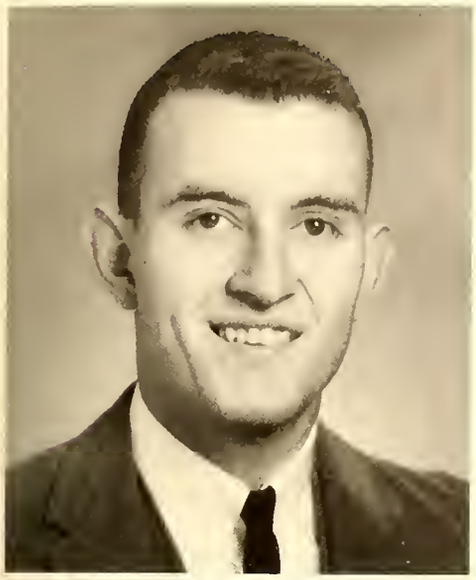

CHARLES McWHITE KENNEDY
Sumter, South Carolina

Class of '63

PATTIE G. KEY
Pinnacle, N. C.

MARGARET JANE KENNEDY
Statesville, N. C.

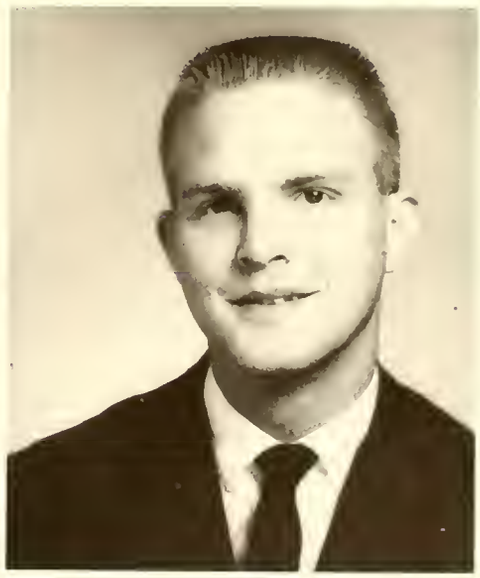

MICHAEL FRANCIS KINNEY
Greensboro, N. C.

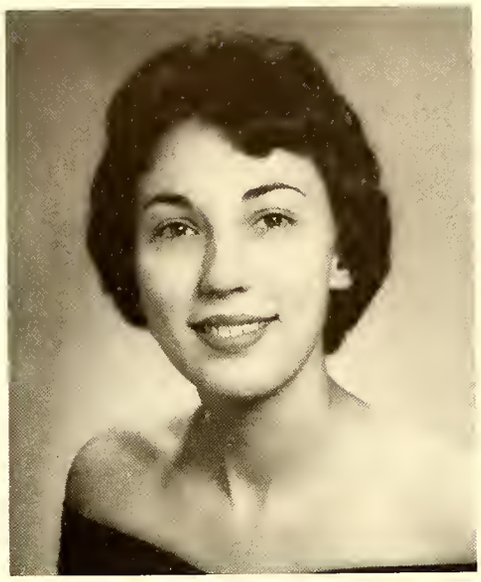

JUDY ELAINE LACKEY
Statesville, N. C.

Class of '63

ANNE ELIZABETH LENTZ
Concord, N. C.

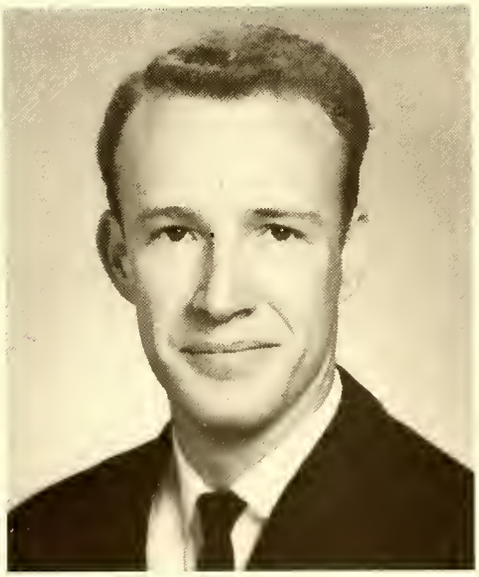

MICHAEL RAY LAWRENCE
Elkin, N. C.

DIANE HELEN LENZ
Washington 16, D. C.

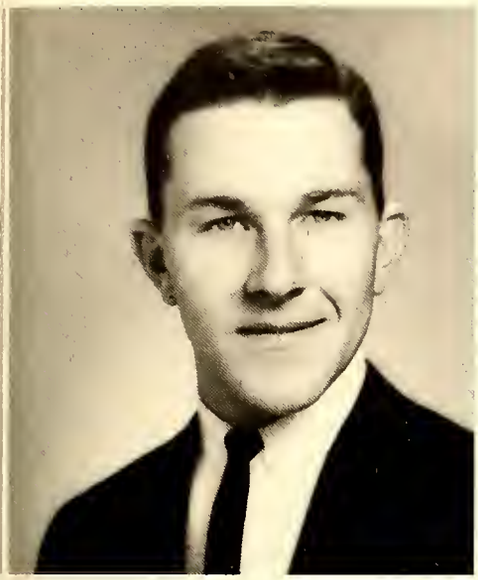

JAMES GREY LINKER
Mooresville, N. C.

Class of '63

LARRY RHYNE McCOY
Statesville, N. C.

MIKE DALE LIVINGSTON
Reidsville, N. C.

MALCOLM McINTYRE
Maxton, N. C.

CAROLYN McNEELY
Statesville, N. C.

Class of '63

CAROL ANN MARTIN
Statesville, N. C.

DANIEL MALMAD
Brooklyn, N. Y.

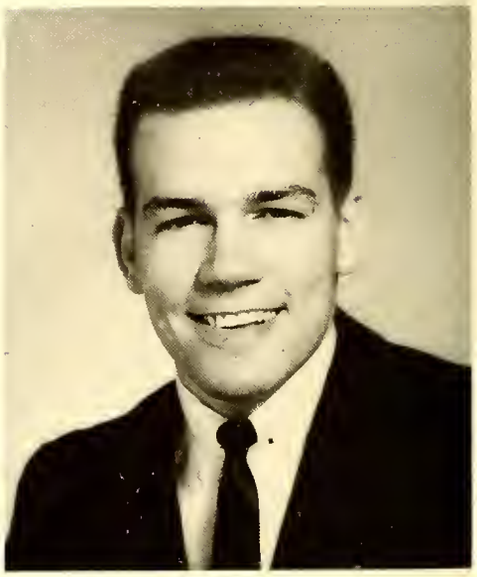

JAMES CURTIS MOODY
Statesville, N. C.

BONZIA KAY MOOSE
Statesville, N. C.

Class of '63

MR. JOHN FLETCHER NANTZ
Statesville, N. C.

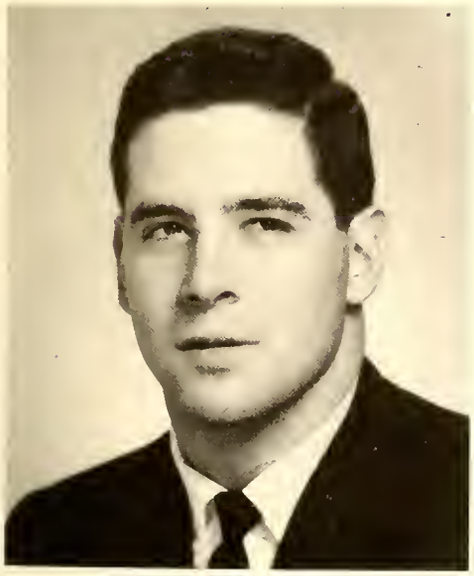

JOHN E. MOUDRY
Statesville, N. C.

MRS. MARY THORNE NANTZ
Statesville, N. C.

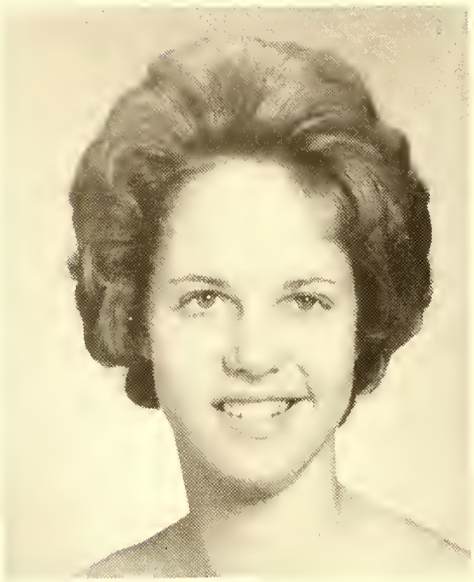

NANCY MARIE NELSON
Chatham, New Jersey

Class of '63

JEFFREY PAUL O'CONNOR
Rye, New York

BARBARA EUGENE NICHOLS
Statesville, N. C.

ROBERT STEPHEN OVERCASH
Shelby, N. C.

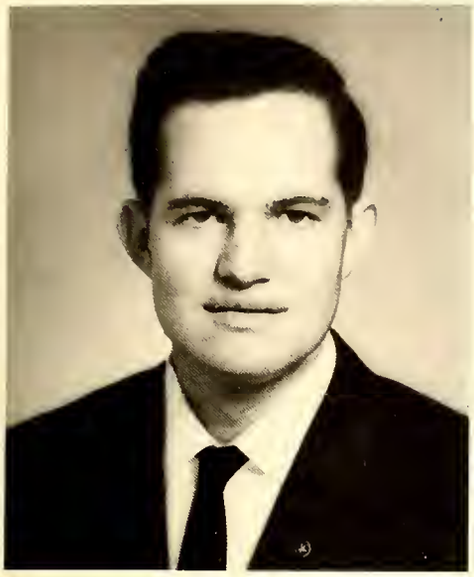

BILLY JOE PARKER
Newton, N. C.

BOBBY ALLEN PATTERSON
Statesville, N. C.

Class of '63

CAROLE ANNE PARKER
Troutman, N. C.

CHARLES W. PEELER
Valdese, N. C.

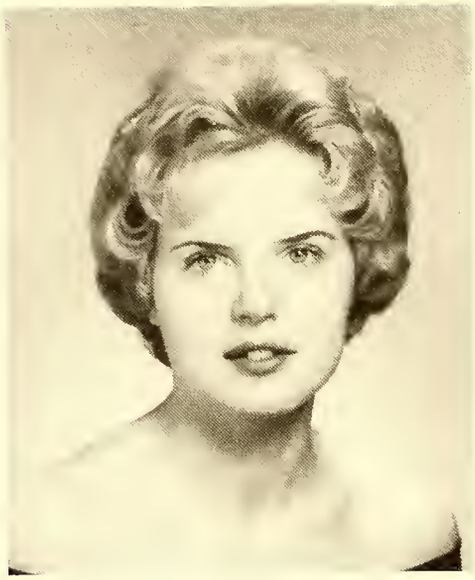

CHRISTINE PHILLIPS
Yadkinville, N. C.

JEANNE ELIZABETH PRICE
Conklin, New York

Class of '63

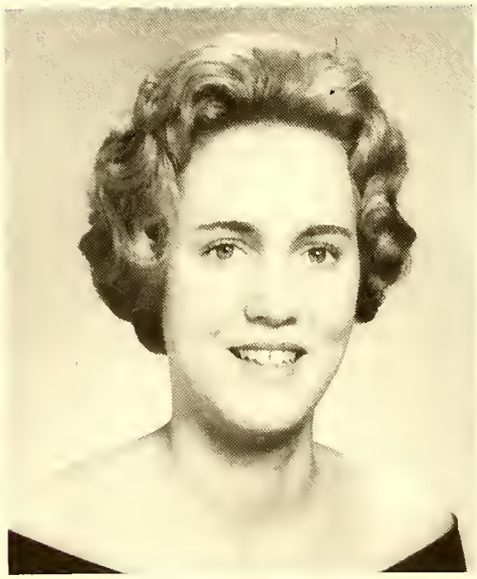

LINDA LOUISE PRATT
Winston-Salem, N. C.

PHYLLIS REYNOLDS
Hiddenite, N. C.

PEGGY SUE RICE
Conover, N. C.

Class of '63

MRS. KATIE B. ROGERS
Statesville, N. C.

PAMELA JANE RITCHIE
Statesville, N. C.

BRENDA KAY SHERRILL
Statesville, N. C.

FREDDIE MAC SHERRILL
Troutman, N. C.

MRS. F. ELAINE SIMMONS
Claremont, N. C.

Class of '63

MARIE DIANE SHERRILL
Statesville, N. C.

JUDY ELAINE SNYDER
Leaksville, N. C.

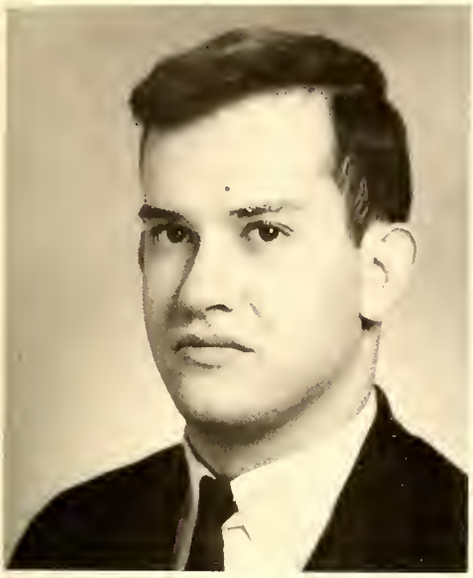

CARL W. SOLTIS
Garwood, New Jersey

Class of '63

JAMES T. SUMMERS
Statesville, N. C.

RACHEL ANNE STONE
Pilot Mountain, N. C.

MR. RAY SUMMERS
Statesville, N. C.

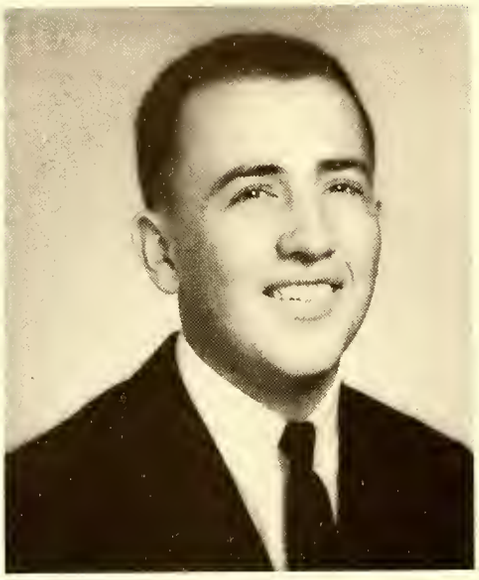

THOMAS LENDON TEAL
Wadesboro, N. C.

Class of '63

JOHNNY TRON
Hamptonville, N. C.

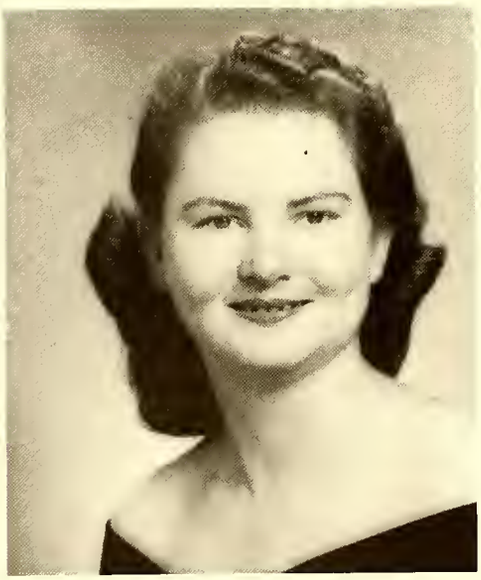

GENEVA TRIVETTE
Hamptonville, N. C.

RUTH TRIPPLET
Ferguson, N. C.

EDWARD WHITE
Winston-Salem, N. C.

Class of '63

CAROLYN JEAN WIKE
Taylorsivlle, N. C.

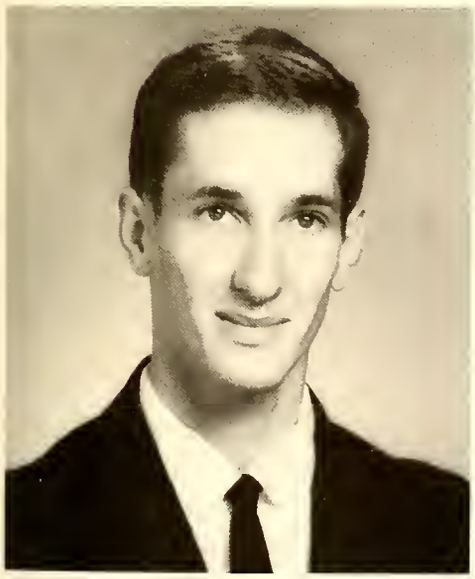

ELWYN WHITE
Winston-Salem, N. C.

DARRELL WAYNE WILLIAMS
Statesville, N. C.

STEVEN S. WILLIAMS
Union Grove, N. C.

MRS. PAULINE WOOTEN
Statesville, N. C.

Class of '63

SHELBY JEAN WOODWARD
Statesville, N. C.

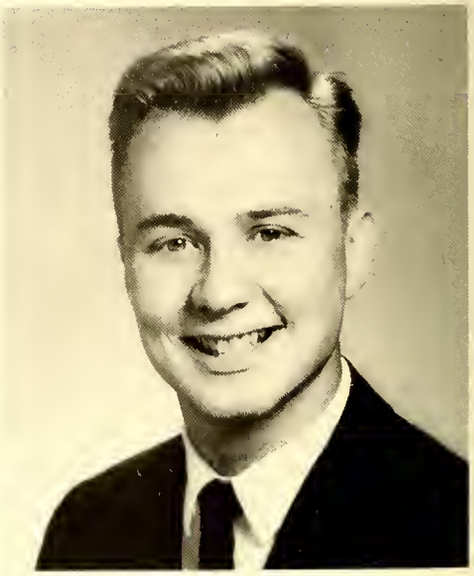

RAYMOND ZIEMBINSKI
Peekskill, New York

Freshman Class Officers

The Officers of the Freshman Class: ARTHUR KELLY, President; JUDY RING, Vice-President; SCARLET JESSUP, Secretary.

KAY ABEL
Columbia, S. C.

SUE ALMARODE
Lugoff, S. C.

Class of '64

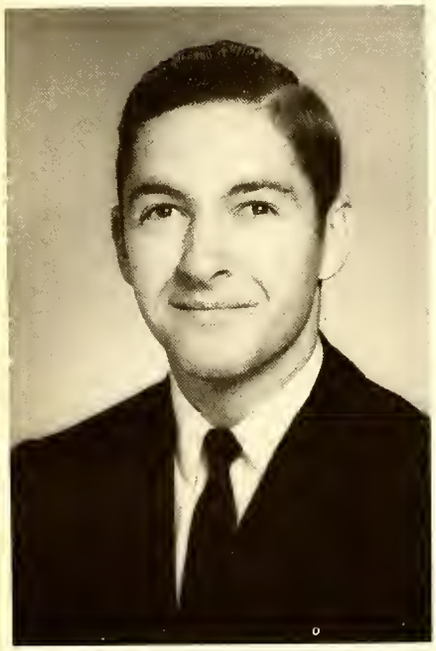

TONY ABERNETHY
Newton, N. C.

STANLEY BALDERSON
Richmond, Va.

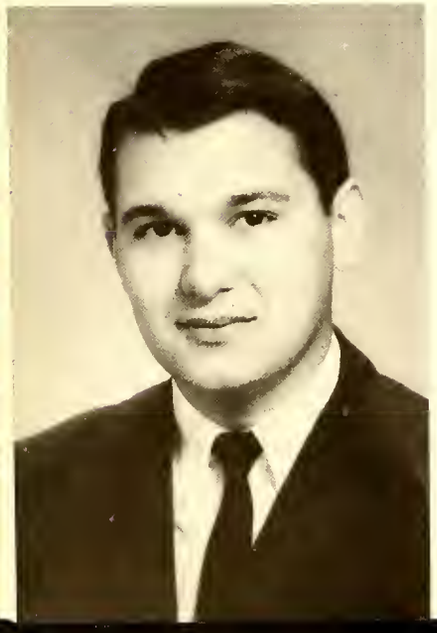

JOHN ADKINSON
Mt. Airy, N. C.

LINDA BALL
North Wilkesboro, N. C.

KARAN BEANE
Granite Falls, N. C.

HARRY BECK
Winston-Salem, N. C.

Class of '64

MARTHA BEAVER
Statesville, N. C.

MARTHA BLACK
Statesville, N. C.

PHYLLIS BEAVER
Statesville, N. C.

CAROL BOLTON
Greensboro, N. C.

ANNE BOND
Gastonia, N. C.

GARY BROWN
Troutman, N. C.

Class of '64

PATRICIA BOWMAN
Westfield, N. C.

IONA BROWN
Guilford, Conn.

REBECCA BRANDES
Charlotte, N. C.

DAVID BROWNING
Woodleaf, N. C.

RUTH BUNTON
Hiddenite, N. C.

DOUGLAS BYRD
Barium Springs, N. C.

Class of '64

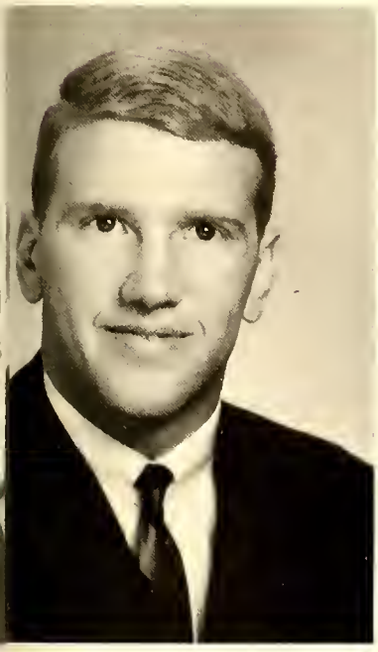

RONALD BURK
Statesville, N. C.

GLENDA CALLAHAN
Marion, N. C.

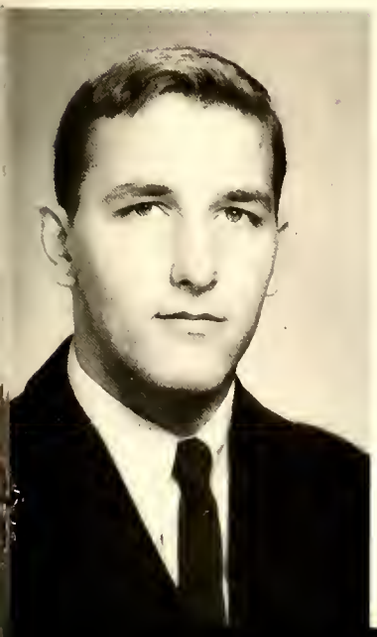

JERRY BYNUM
Wadesboro, N. C.

ELLIS CAMPBELL
Statesville, N. C.

BARBARA CANFIELD
Wellesley, Mass.

KAY CAUDLE
Elkin, N. C.

Class

of

'64

ELIZABETH CARLTON
Statesville, N. C.

ELIZABETH CLARKE
Lenoir, N. C.

JOE CARTER
Mooresville, N. C.

PATRICIA CLARKE
Conover, N. C.

BARBARA CLEMENT
Pfafftown, N. C.

ROBERT CONNELLY
Statesville, N. C.

Class of '64

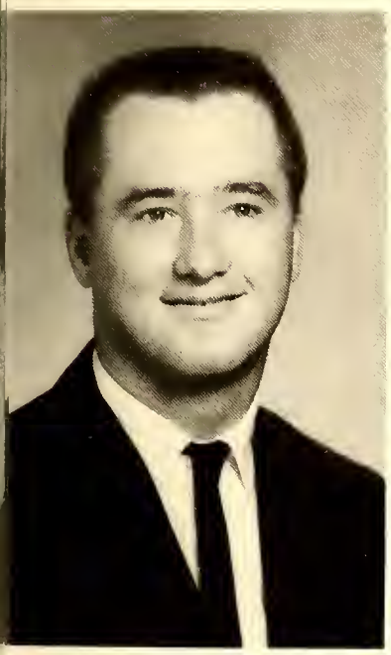

WILLIAM CLINE
Newton, N. C.

SUE COOKE
Huntington, W. Va.

KAREN COLLINS
Hickory, N. C.

PATRICK CROSBY
Harmony, N. C.

DOUGLAS CURD
Greensboro, N. C.

KAY DAVIS
Statesville, N. C.

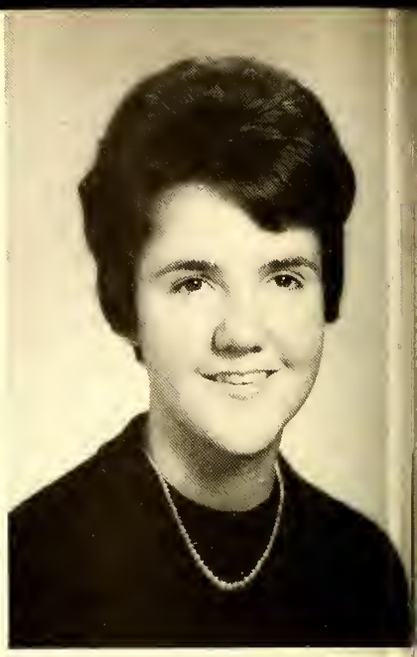

Class of '64

JACKIE DAGENHART
Taylorsville, N. C.

SUSAN DAYE
Elkin, N. C.

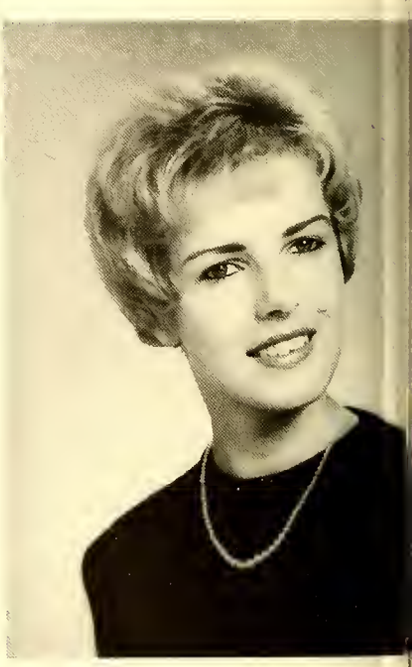

WANDA DAVIDSON
Statesville, N. C.

JUDY DEAL
Statesville, N. C.

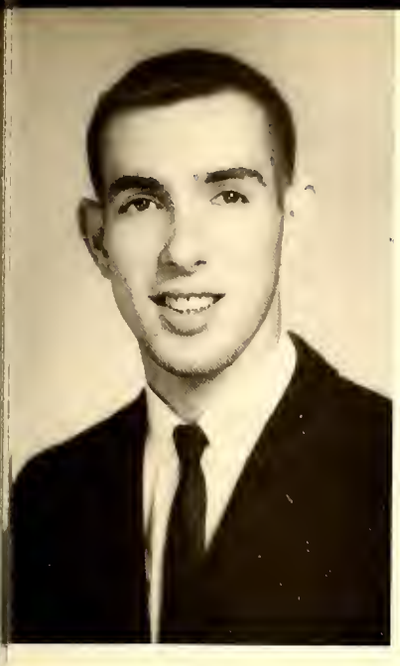

HOMER DISHMAN
Statesville, N. C.

KAY DRUM
Statesville, N. C.

Class of '64

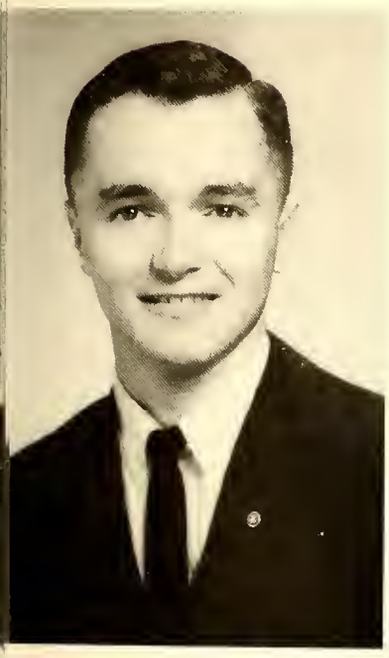

PHILLIP DIXON
Ramseur, N. C.

BARBARA DYAR
Jonesville, N. C.

NANCY DRIGGERS
Monmouth Junction, N. J.

MICHAEL EDWARDS
Greensboro, N. C.

JAMES ELLISON
Liberty, N. C.

CAROL EVERIDGE
Statesville, N. C.

Class of '64

NANCY ELMORE
Catawba, N. C.

BOBBIE FEIMSTER
Elkin, N. C.

ROSALEE ERVIN
Kannapolis, N. C.

SHIRLEY FELTS
Catawba, N. C.

CHAROLET FLEMING
Mt. Airy, N. C.

ROBERT FOX
Statesville, N. C.

Class of '64

RONALD FOSTER
Woodleaf, N. C.

RONALD FORNER
Maiden, N. C.

BRENDA FOX
Stony Point, N. C.

LOIS FRAZIER
Statesville, N. C.

REBECCA FREEMAN
Statesville, N. C.

JOHN GRAY
Pleasant Garden, N. C.

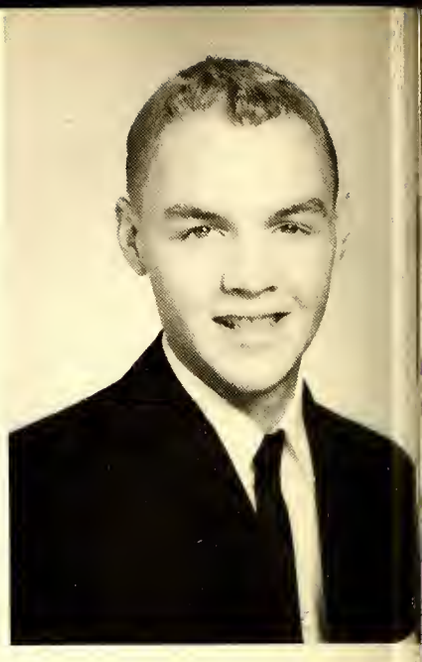

Class

of

'64

MARTHA GANTT
Statesville, N. C.

CHARLES HAGER
Cleveland, N. C.

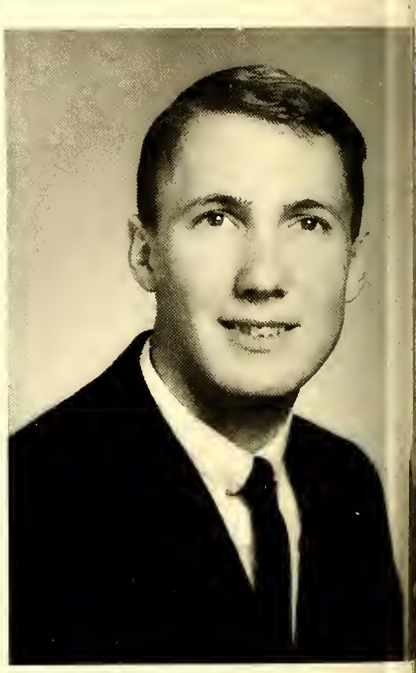

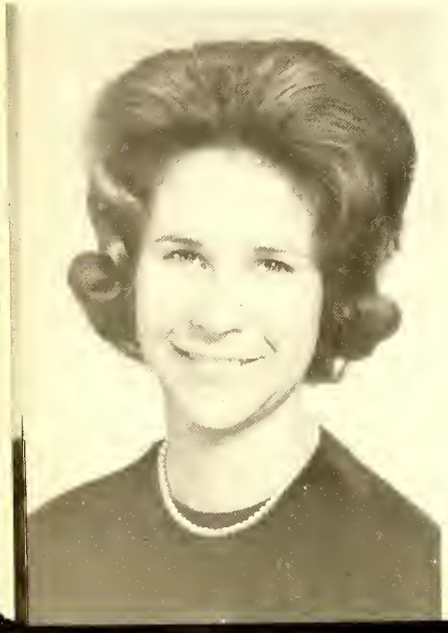

ROBIN GARRETT
Jacksonville, Florida

NANCY HAGER
Cleveland, N. C.

KAYE HAIRE
Statesville, N. C.

IVAN HARDESTY
Raleigh, N. C.

Class of '64

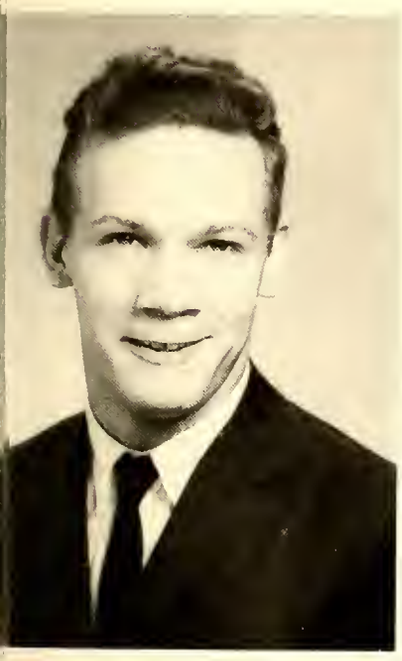

ROGER HAM
Newton, N. C.

REBECCA HARRIS
Wilkesboro, N. C.

BETTY HAMMER
Stony Point, N. C.

LUXTON HARLTINE
Statesville, N. C.

JOYCE HASTINGS
Mooresville, N. C.

WANDA HICE
Valdese, N. C.

Class of '64

JEAN HENDERSON
Statesville, N. C.

GENE HILL
High Point, N. C.

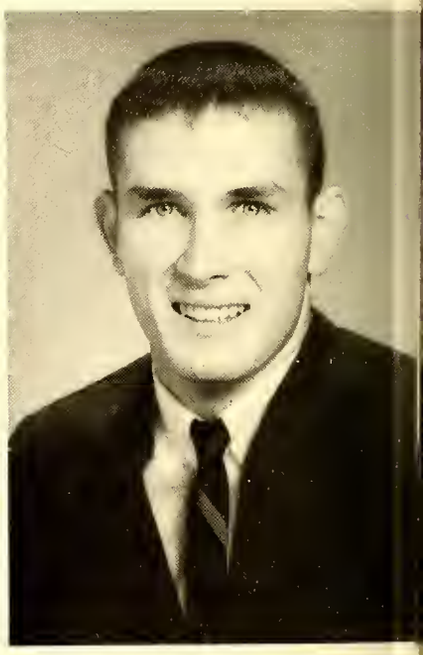

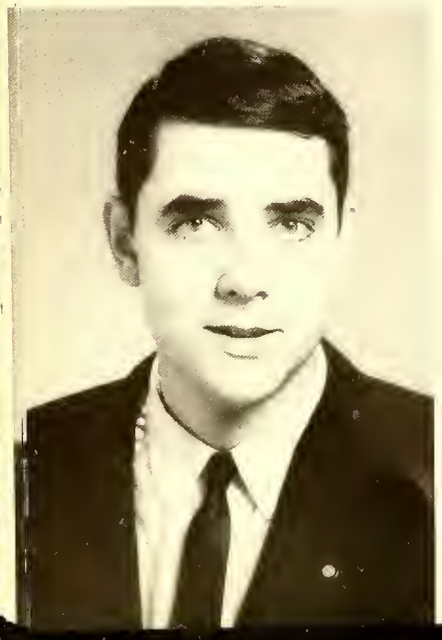

HENRY HENKEL
Statesville, N. C.

LINDA HODGE
Greensboro, N. C.

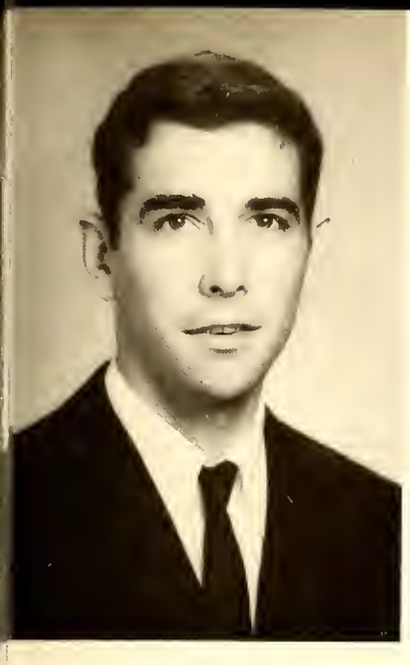

CRAIG HODGIN
Jamestown, N. C.

JERRY HONEYCUTT
Statesville, N. C.

Class of '64

MARY HOGAN
Canton, N. C.

JOHNNY HOOVER
Statesville, N. C.

LINDA HOLBROOK
Elkin, N. C.

BETTY HOUSTON
Troutman, N. C.

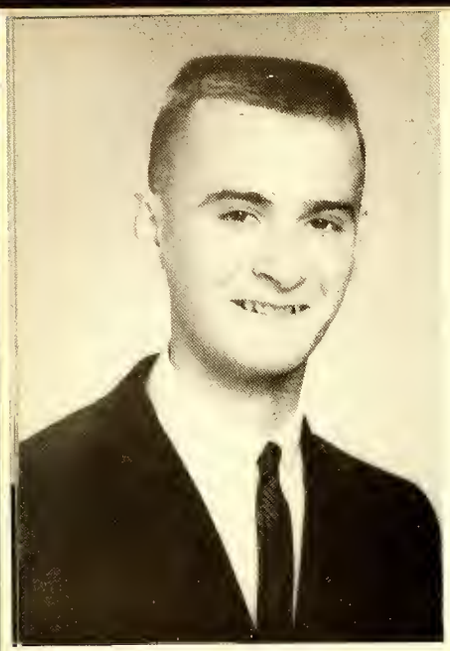

RONALD HUSS
Roselle, N. J.

PEGGY JARVIS
Statesville, N. C.

Class of '64

WILLIAM INGLE
North Wilkesboro, N. C.

RICHARD JENKINS
Statesville, N. C.

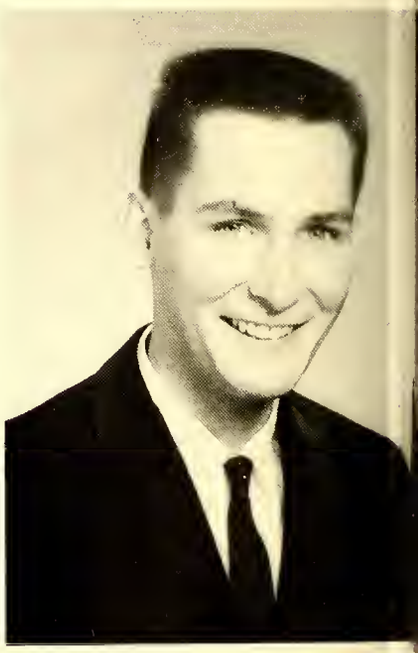

EVELYN IREDELL
Watsontown, Penn.

SCARLETT JESSUP
Greensboro, N. C.

SHERWOOD JESSUP
Greensboro, N. C.

RIVES JONES
Mebane, N. C.

Class

of

'64

THOMAS JOHNSON
North Wilkesboro, N. C.

JEAN KEARNEY
Pfafftown, N. C.

DOLORES JONES
Mabane, N. C.

ARTHUR KELLY
Mooresville, N. C.

MAX KENNEDY
Statesville, N. C.

KAROL LECKIE
Statesville, N. C.

Class of '64

GARFIELD KERLEY
Taylorsville, N. C.

DONN LEWIS
Statesville, N. C.

NICK LAYTON
Greensboro, N. C.

GLORIA LINDLEY
Statesville, N. C.

CARLYLE LINGERFELT
Bessemer City, N. C.

ELIZABETH LORING
Wayne, N. J.

Class

of

'64

MARY ANN LITAKER
Camden, S. C.

DAVID McDANIEL
Statesville, N. C.

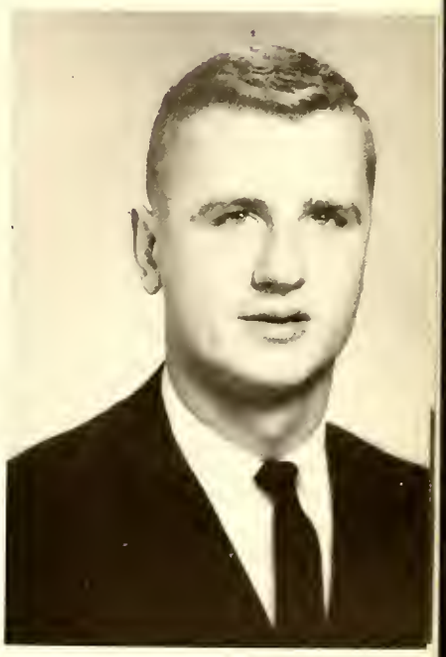

MARGARET LONG
Statesville, N. C.

FRANCES McDANIEL
Mooresville, N. C.

FREDERICK McDANIEL
Woodleaf, N. C.

PHILIP MABE
Mooresville, N. C.

Class

of

'64

SHIRLEY McGUIRE
Lenoir, N. C.

WILLIAM MALCOLM
Mooresville, N. C.

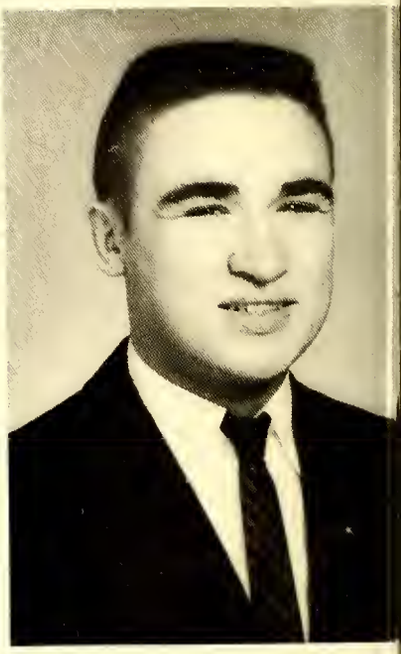

CAROLYN MACY
Ronda, N. C.

DOROTHY MAY
Charlotte, N. C.

LEO MILES
Troutman, N. C.

THOMAS MOODY
Clemmons, N. C.

Class of '64

GEORGE MINDER
Statesville, N. C.

GLADYS MOORE
Stokesdale, N. C.

FRANCISCO MONNAR
Statesville, N. C.

CHERYL MORROW
Mooresville, N. C.

ELLEN MOSELEY
Lynchburg, Va.

EDGAR MURPHY
Statesville, N. C.

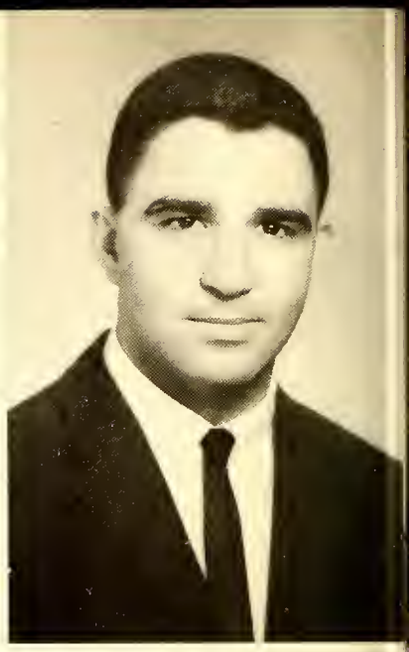

Class of '64

JUDY MULLIS
Troutman, N. C.

BONNIE MUSSELMAN
Salisbury, N. C.

SHEILA MURDOCK
Troutman, N. C.

WILLIAM NABORS
Statesville, N. C.

JANICE NEEL
Mooresville, N. C.

ALLEN PARKER
Mt. Ulla, N. C.

Class

of

'64

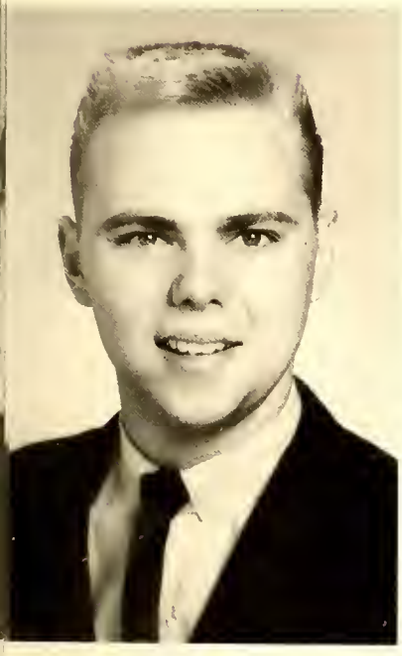

GREGORY NORTH
Damarest, N. J.

DONALD PATTERSON
Hiddenite, N. C.

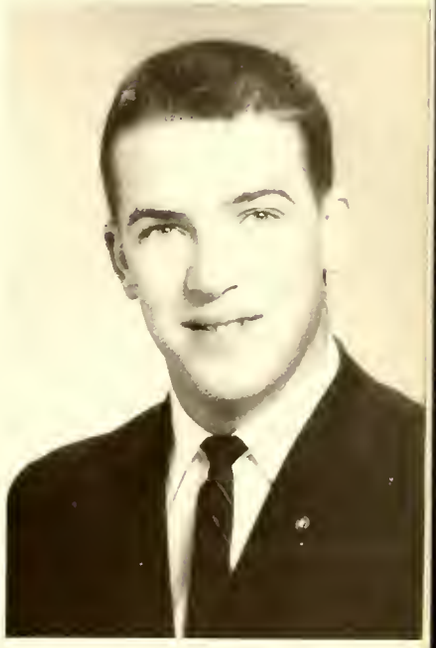

LENA OLIPHANT
Mooresville, N. C.

MICHAEL PAYNE
Richmond, Va.

VICKY PEDEN
Gastonia, N. C.

GERALD PLETCHER
Akron, Ohio

Class of '64

MARTHA PETTIT
Statesville, N. C.

JUDY POLAND
Annandale, Va.

LARRY PIERCE
North Wilkesboro, N. C.

CHRISTINE POOLE
Statesville, N. C.

JAMES POPLIN
Elkin, N. C.

DONALD RENEGAR
Yadkinville, N. C.

Class

of

'64

FRED PORTER
Fort Lauderdale, Florida

JAMES RICE
Conover, N. C.

GAIL PRICE
Statesville, N. C.

SARA RICE
Salisbury, N. C.

EDWARD RICKARD
Thomasville, N. C.

STEPHANIE ROWE
Ludlow, Vermont

Class of '64

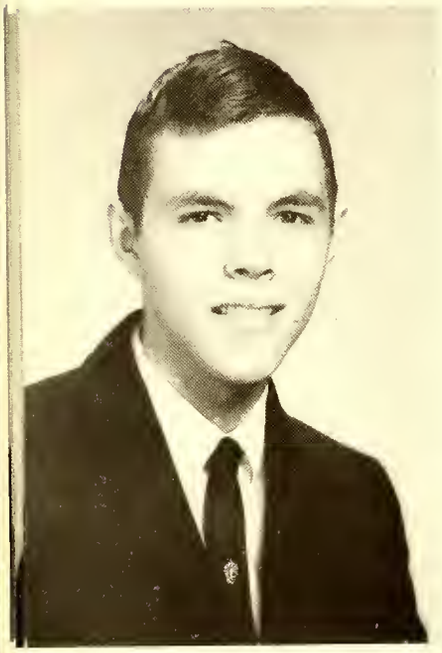

KENNETH RIDGE
Salisbury, N. C.

DON ROYALL

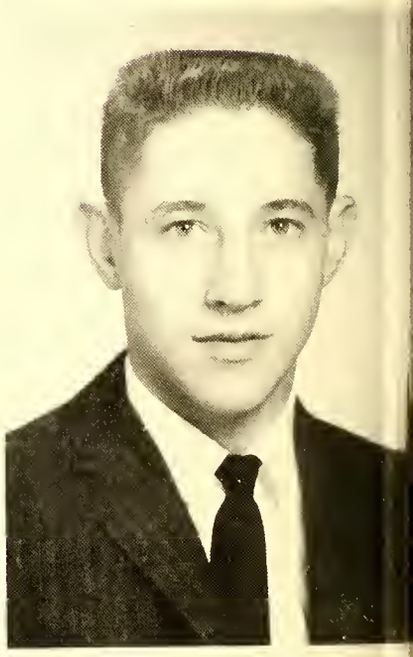

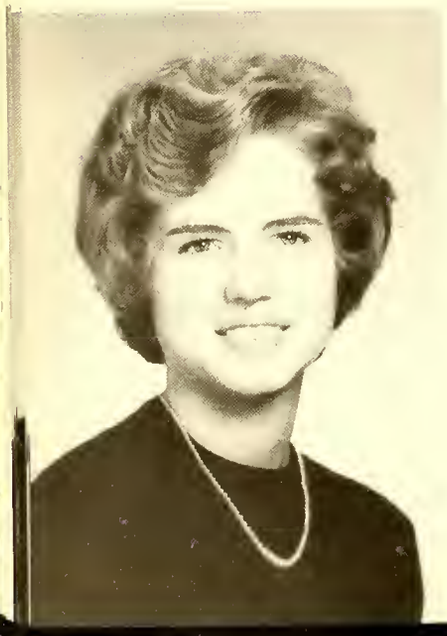

JUDY RING
Dobson, N. C.

ELAINE RUFTY
Statesville, N. C.

JAMES SAMPLE
Statesville, N. C.

LINDA SHARPE
Statesville, N. C.

Class

of

'64

WILLIAM SAMS
Statesville, N. C.

JEAN SHAW
Pfafftown, N. C.

RICHARD SCOTTON
New York, N. Y.

CHARLES SHEEK
Winston-Salem, N. C.

ELIZABETH SHEPHERD
Ferguson, N. C.

BETTY JO SMITH
Westfield, N. C.

Class of '64

ELLEN SILER
Asheboro, N. C.

JOHN SMITH
Mooresville, N. C.

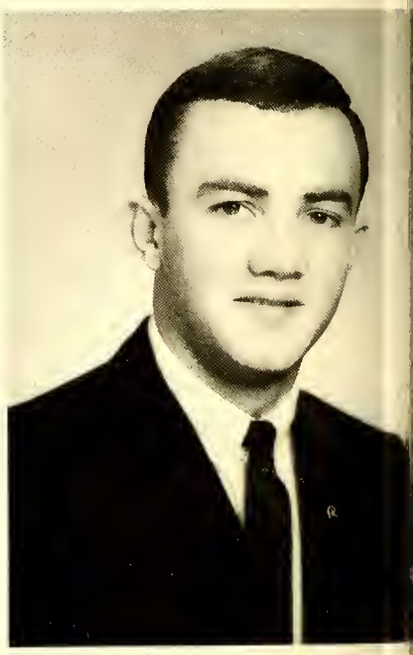

EDWARD SIMMONS
Mt. Airy, N. C.

JUDITH SMITH
King, N. C.

DENNIS SPRINKLE
Statesville, N. C.

CAROL STONE
Greensboro, N. C.

Class

of

'64

JOANNA STARLING
Arlington, Virginia

JOHN STOTES
Greensboro, N. C.

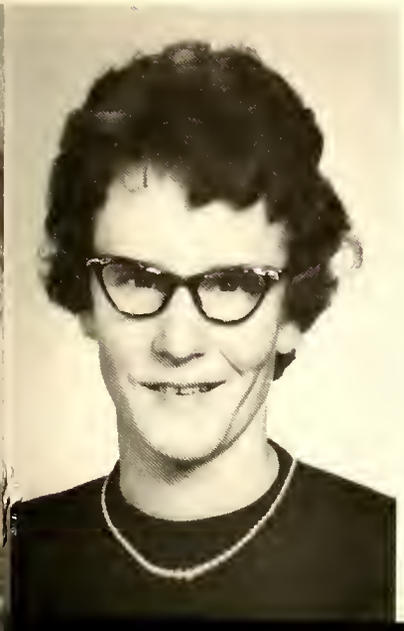

ELAINE STEELMAN
Yadkinville, N. C.

BILL STOUT
Ramseur, N. C.

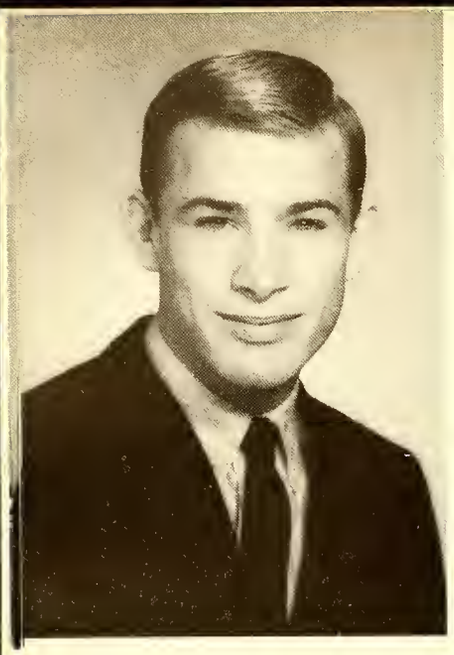

JERRY SUMMERS
Statesville, N. C.

O'NEIL TANNER
Lynchburg, Va.

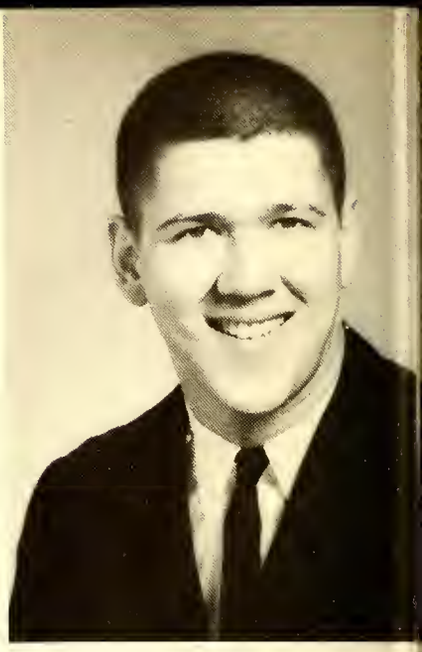

Class of '64

ELIZABETH SUMMERS
Statesville, N. C.

MELISSA THOMPSON
Statesville, N. C.

LUTRICIA SWAIM
Cycle, N. C.

WANDA TILLEY
Statesville, N. C.

JOHN TOMLIN
Chevy Chase, Maryland

BRENDA TUTTEROW
Statesville, N. C.

Class

of

'64

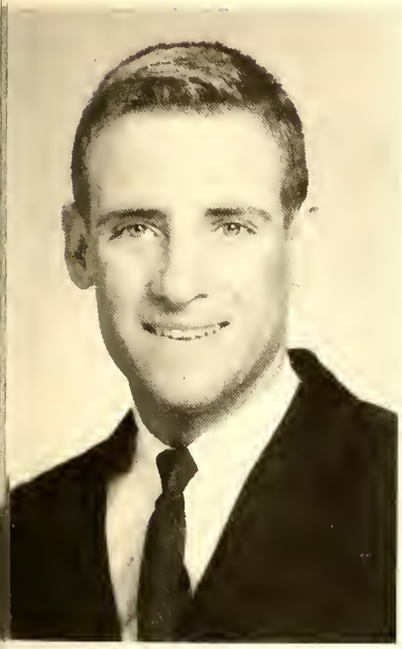

KENNETH TROUTMAN
Greenville, S. C.

NANCY TUTTLE
King, N. C.

MARY TURNER
Reidsville, N. C.

BOBBY UPRIGHT
Troutman, N. C.

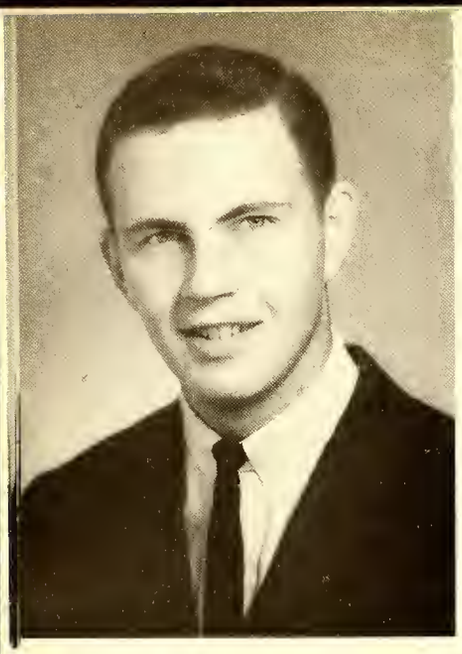

JERRY WAGNER
Troutman, N. C.

PEGGY WARDEN
Sparta, N. C.

Class of '64

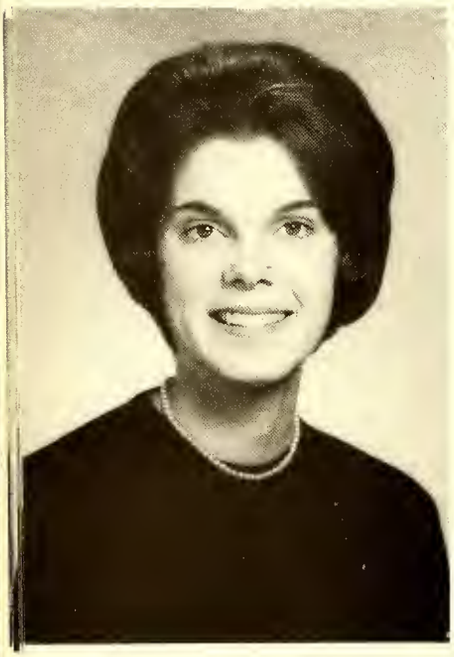

ANN WAINWRIGHT
Havelock, N. C.

CAROLYN WARREN
Statesville, N. C.

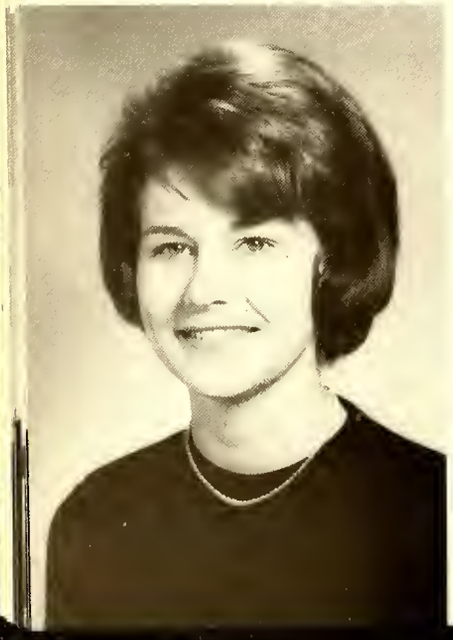

CAROLYN WALKER
Statesville, N. C.

JOYNER WASHBURN
Madison, N. C.

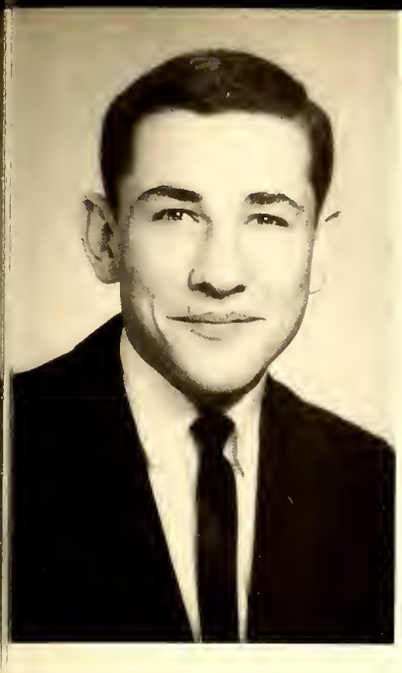

LARRY WATERS
Barium Springs, N. C.

DAVID WEATHERMAN
Union Grove, N. C.

Class

of

'64

JANET WATTS
Stony Point, N. C.

FLEETA WEBER
Statesville, N. C.

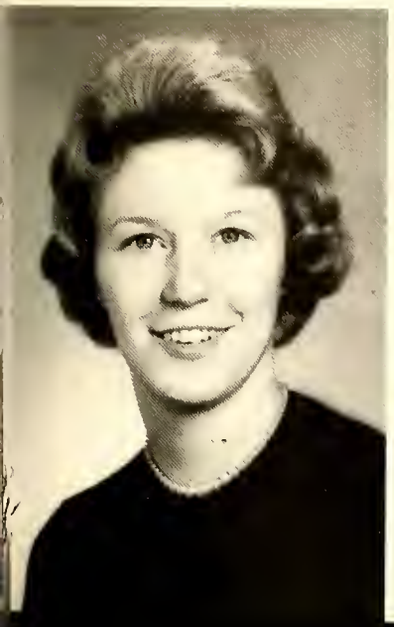

REBECCA WATTS
Statesville, N. C.

NANCY WEEMS
Arlington, Va.

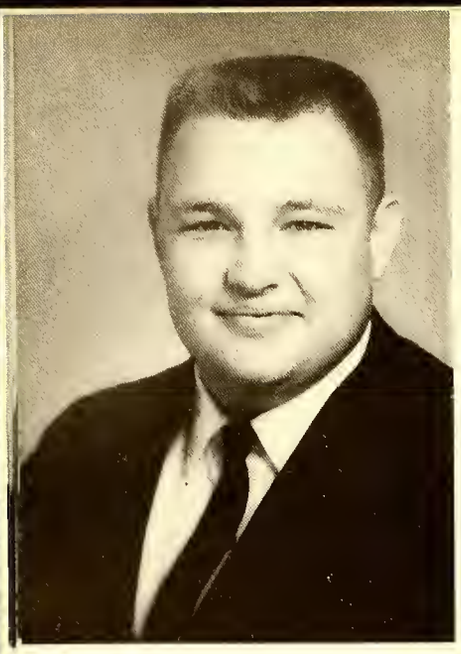

GARY WELCH
Mayodan, N. C.

HARVEY WILLIAMS
Hamlet, N. C.

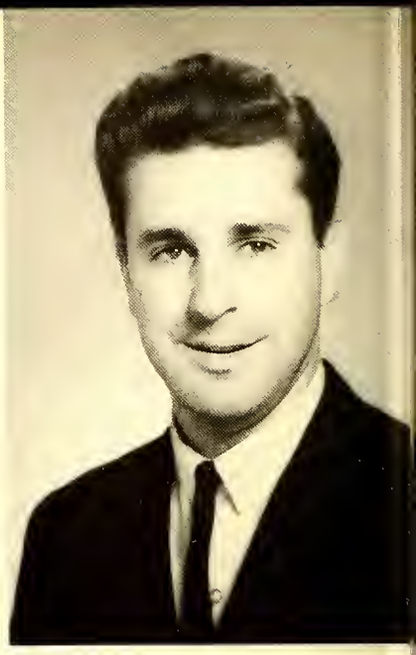

Class of '64

ROBERT WHITE
Yadkinville, N. C.

JERALD WILLIAMS
Hickory, N. C.

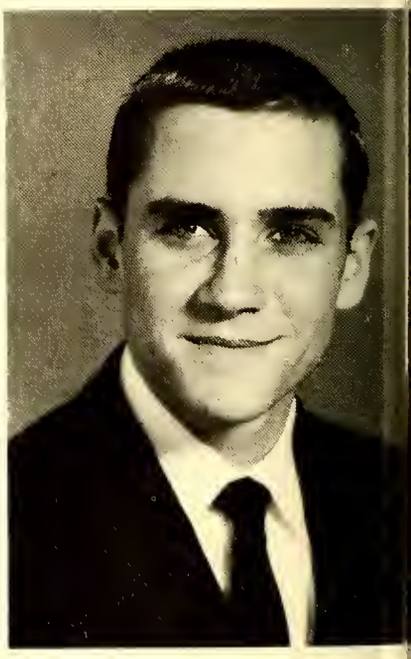

GEORGIANNA WIKE
Mooresville, N. C.

MYRTLE WILLIAMS
Catawba, N. C.

ROBERT WILLIAMS

CLARA WOODIE
Sparta, N. C.

Class

of

'64

JAMES WILSON
Madison, N. C.

PAUL WOOTEN
Statesville, N. C.

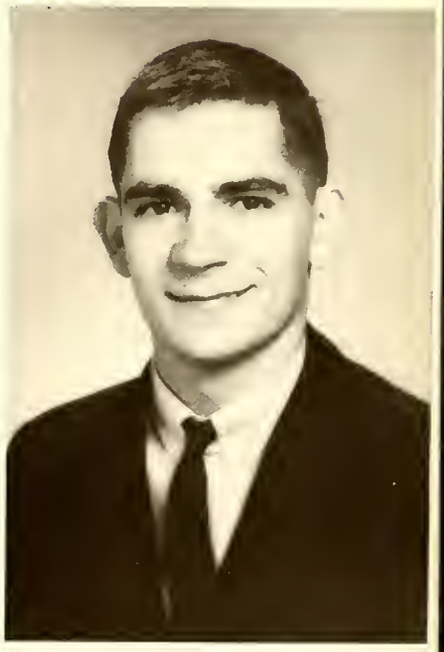

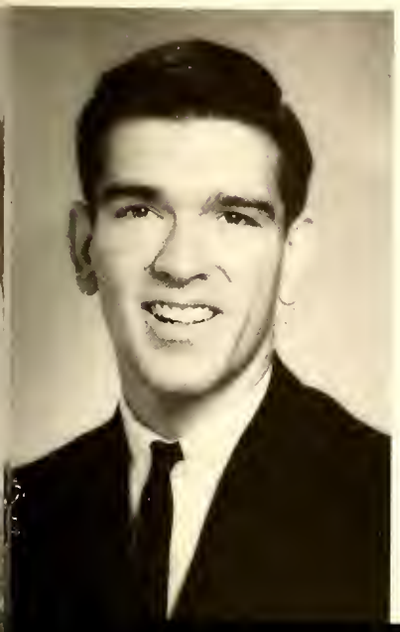

CARL WINKLES
Sumter, S. C.

PALMER MOORE

In Memoriam

Miss Carole Elaine Dobson

Organizations

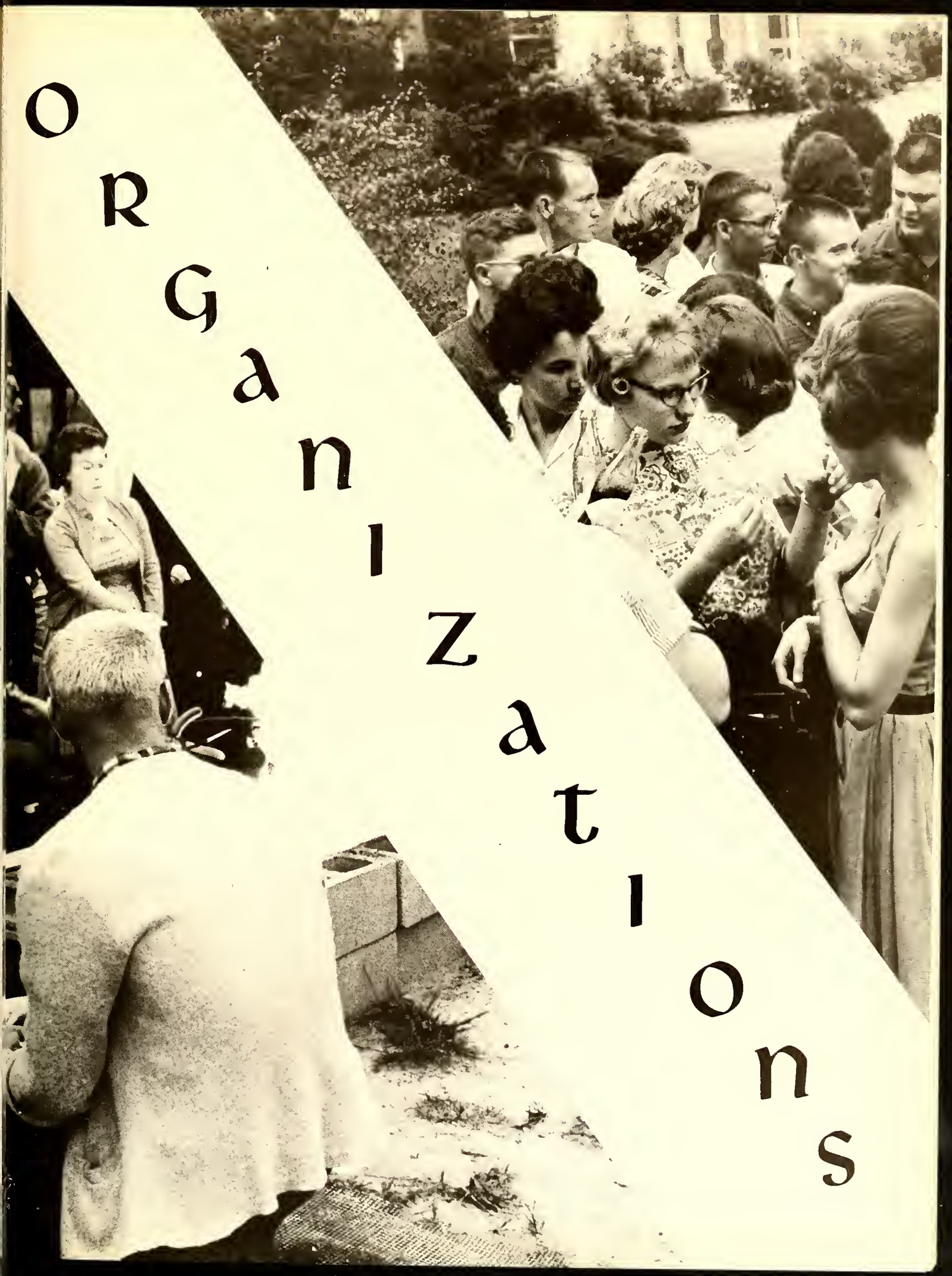

Student Council

First row, left to right: Mary Ann Litaker, Secretary; Charles Kennedy, President; Dean Pletcher, Advisor. Second row: Carol Warren, Rachel Stone, Shirley Hollar, Terry Tulp, Peggy Rice, Jeanne Price, Bernard Hinkle, Mark Johnson. Third row: Grey Linker, Sherwood Jessup, Mac McIntyre, Neil Tanner, Jerry Pletcher, John Moudry, Jim Hutchins, Don Renegar. Not pictured: Joe Clendinine, Vice-President.

CHARLES KENNEDY
President of Student Council

Under the leadership of Charles Kennedy, President, and Joe Clendenine, Vice-President, the Student Council has had a successful year. The Student Council has enacted legislation which provided much discipline, convenience, and enjoyment to the student body.

JOE CLENDENINE
Vice-President of Student Council

honor Council

Left to right: Terry Fulp, Mr. L. Brown, advisor; Jerry Pletcher, Jim Hutchins.

The Honor Council is an organization set up to encourage honesty among the students of Mitchell College. Through the work of the Honor Council, a system for election of the offices held by the student body has become more concise, as far as, organizing, directing, and counting of ballots for an election. The rest of the work of the Honor Council is to handle any problems of dishonesty and any matters presented to it by the Student Council.

Mitchell College Choir

First row: Mr. Kenneth Bradshaw, Linda Hiser, Eve Irdell, Becky Harris, Jo Starling, Miss Calhoun, Barbara Dyar, Kay Sherrill, Shelia Murdock, Pam Richie. Second row: Chris Phillys, Mrs. Wooten, Linda Price, Becky Freeman, Wanda Davis, Carol Mitchon, Judy Ring, Betty Huston, Phyllis Reynolds, Mary Ann Litaker, Carole Dobins, Stephanie Rowe. Third row: Steve Overcash, Gray Linker, Mark Johnson, Carol Boulton, Kay Drum, Fleta Webber, Ann Wainwright, Jeanne Shaw, Mike Lawerance, Bernard Hinkle, Harvey Williams. Fourth row: Barry Farmer, Mike Paine, Chuck Kennedy, Jerry Pletcher, Joe Clendanine, Joe Carter, Tom Johnson, Richard Scotton.

The A Cappella Choir offers training in choral technique, part singing, and interpretation. At various times during the year, concerts are given in Statesville and other cities in North Carolina, as well as on campus. First semester the choir devotes much of its time to the preparation of the Messiah. Second semester the choir concentrates its efforts on a spring concert and an operetta.

First row: Gray Linker, Johnny Tron, Becky Freeman, Harvey Williams, Steve Overcash, Mr. Bradshaw. Second row: Richie Scotton, Mark Johnson, Mike Paine, Joe Carter, Mike Lawerance, Bernard Hinkle. Third row: Barry Farmer, Joe Clendinine, Chuck Kennedy, Martin Minder, Jerry Pletcher, Tommy Johnson.

The Male Chorus

Officers: First row: Phillis Reynolds, Mark Johnson, Mill Calhoun, Barry Farmer, Pam Richie. Second row: Mr. Bradshaw, Harvey Williams, Mike Paine, Bernard Hinkle, Gary Linker.

Student Christian Association

The Student Christian Association affords students of Mitchell College the opportunity to participate in various religious programs during the school year. Not only does it remind the student of his responsibilities and objectives in life, but it also provides inspiration, information, and fellowship which create the spiritual climate essential for Christian growth while in college. One of the primary functions of the organization, is sponsoring Religious Emphasis Week. This organization is under the guidance of Mitchell College's Bible teacher, Miss Virginia Ray.

First row, left to right: Phyllis Reynolds, Billy Joe Parker, Mrs. Pauline Wooten. Second row: Jim Hutchins, Jerry Freeman, Joe Clendenine.

history society

First row, left to right: Mr. Brown, Mr. Murphy, advisors. Second row: Jim Hutchins, Mike Lawrence, Mac Sherrill, Peggy Rice, Jane Kennedy, Mrs. Walker, Kay Caudle, Jo Starling, Tommy Teal. Third row: Bill Connolly, Carl Soltice, Billy Jo Parker, Carole Stone, Mary Ann Litaker, Betty Huston, Nina Honeycutt, Jerry Freeman, Dan Malmad. Fourth row: John Moudry, Jim Garrett, Stan Balderson, Neil Tanner, Jack Churchill, Charles Kennedy, Jim Aldridge, Henry Harris, Don Renegar, Bill Nabors, Grey Linker.

The History Society of Mitchell College is an organization founded on the principles of maintaining an intellectual background by affording students the opportunity of discussing various facets of history. Qualifications of the History Society are of a high scholastic standing. A student must possess a "B" average in at least one of the Social Sciences.

JIM HUTCHINS
President

Spanish Society

The Spanish Society is an organization for those students who have taken at least one semester of Spanish. Throughout the year this organization provides for its members various activities, such as picnics, parties, dances, and excursions. Behind all of this there lies an informal atmosphere in which students can gain a better understanding and increase their knowledge concerning the Spanish speaking people in the world today.

First row, left to right: Francisco Monnar, Carol Warren, Carolyn Broadhurst, Mac McIntyre, Mrs. Knox, Kay Caudle, Carol Everidge, Cherye Morrow, Jane Kennedy, Arthur Kelly. Third row: Linda Pratt, Carol Stone, Kay Davis, Joyce Hastings, Gail Black, Gennie Pettit, Fleta Webber. Fourth row: Becky Freeman, Steve Williams, Jerry Williams, Banze Eagal, Curt Moody, Sherwood Jessup, Homer Dishman, Albert Davis.

French Society

First row, left to right: Steve Overcash, Judy Snider, Nina Honeycutt, Bernard Hinkle. Second row: Mrs. Knox, Nancy Weems, Gennie Bouldon, Wanda Hice, Billy Jo Smith, Mary Nantz, Betty Huston, Mark Johnson. Third row: Kenny Troutman, Larry Waters, Jerry Roland, Sam Dobbins, Jerry Freeman, Dan Malmad, Phyllis Reynolds. Fourth row: Bobby Fox, Butch Brown, Jim Aldridge, Mike Paine, Tom Joyner, Barry Farmer, Nick Layton, Iona Brown.

The French Society is another language society of Mitchell College open to those students who have completed at least one semester's work in French. The purpose of this organization resembles that of the Spanish Society, for it provides the knowledge and customs of the French people, not on the formal level as in the classroom, but at informal gatherings. These language societies are under the direction of Mrs. Knox.

Dramatics at Mitchell College

The Dramatics Club consist of Mitchell College students who have been endowed with the ability and interest for the promotion of dramatics at Mitchell College. Each year a production is given for the enjoyment and entertainment of the student body. The Dramatics Club is under the direction of Mrs. Stevenson.

STAN BALDERSON
President

First row, left to right: Stephanie Rowe, Fleta Webber, Jane Kennedy, Betty Huston. Second row: Mark Johnson, Nina Honeycutt, Stan Balderson, Arthur Kelly. Third row: Nick Layton, Carol Martin, John Moudry, Iona Brown, Charles Kennedy, Betty Clark, Bobby Fox, Shirley Hollar, Dan Malmad.

First row, left to right: Shirley Hollar, Stephanie Rowe, Jane Kennedy, Nina Honeycutt. Second row: John Moudry, Stan Balderson, Bobby Fox, Nick Layton. Third row: Iona Brown, Carol Martin. Fourth row: Arthur Kelly, Mark Johnson, Dan Malmad.

This past fall during Welcome Weekend a large part of the entertainment for our visitors and student body was the production of "The Lost Flight" by the Dramatics Club. On this page are the members of the Dramatics Club whose acting abilities and hard work brought to a successful end, Welcome Weekend 1962!

Campus Comments

First row, left to right: Terry Fulp, Gene Hill, Graig Hodgin, Mr. Bradshaw, advisor. Second row: Jane Kennedy, Becky Harris, Betty Huston, Ann Wainwright, Nancy Tuttle, Betty Clark, Nina Honeycutt, Sue Almaroad, Karen Collins, Kay Able, Carol Warren. Third row: Jeff O'Connor, Linda Ball, Kay Drum, Ivan Hardesty, Jack Churchill, Jerry Wagner, Stan Balderson, Albert Davis, Iona Brown.

GENE HILL
Editor

ALBERT DAVIS

The Newspaper Staff of Mitchell College has enlarged this year over the past years. With Gene Hill as their editor, they have produced an interesting and larger paper. They hope to have a well organized group to cover new fields thereby increasing their size and content in the future. This organization is open to all students. The advisor this year is Mr. Bradshaw, who we believe has done a good job.

annual Staff

Business Staff: First row, left to right: Jim Goodwin, Bill Connolly, Bobby Fox. Second row: Charles W. Peeler, Charles Kennedy, John Connolly.

JEANNE E. PRICE
Editor

It is the duty of the Annual Staff, to provide for Mitchell College a memorable record of the student activities for the year. Each student looks forward for his copy of the Annual at the close of the year; to be signed by his fellow students of Mitchell College.

First row, left to right: Jean Henderson, John Moudry, Charles Peeler, Linda Hiser, Linda Oliphant, Carolyn Walker, Georgina Wike, Jeanne Shaw. Second row: Dan Malmad, Jeanne Price, Mike Lawrence. Third row: Francisco Monar, Jim Aldridge, Kay Caudle, Barbara Canfield, Jeff O'Connor, Judy Snyder, John Connelly, Jo Starling.

Circle "K"

CARL SOLTICE

The Circle K is an organization of Mitchell, sponsored by Kiwanis International. This groups main purpose is to be a service group for the school and community. This organization is open to all male students with a "C" average. Miss Patty Key is the 1962-63 Circle K Sweetheart.

First row, left to right: Carl Soltice, Jim Hutchins, Bill Malcomb, Billy Joe Parker. Second row: Arthur Kelly, Larry Waters, David Smith, Grey Linker, Barry Farmer, Patty Key, Hank Brown, Jim Wilson, Phil Hicks, Homer Dishman, Mr. Storie. Third row: Don Renagar, Gary Brown, Bill Ingle, Dwight Rickard, Jack Churchill, Jim Aldridge, Don Patterson, Larry Pierce, Charles Kennedy, Mac Sherrill.

Intramural Council

First row, left to right: Mac Sherrill, Peggy Rice, Dean Pletcher, advisor, Grey Linker. Second row: Mary Fields, Wanda Hice, Chris Philips, Karen Collins, Linda Pratt, Judy Ring, Kay Able. Third row: Patty Key, Curt Moody, Mac McIntyre, Jerry Pletcher, Larry Pierce, Scarlet Jessup, Arthur Kelly. Not pictured: Mrs. Charlotte Pletcher, advisor.

BOBBY LINK, PEGGY RICE
Intramural Chairmen

The Intramural Council holds as its yearly objectives the following: To give to Mitchell College students a well-rounded program of individual and team sports that will be of interest to the vast majority of students.

To provide a guiding representative body of students that might lead, organize, and administrate the total competitive sports program that is so vital to the growth and development of each individual Mitchell student.

Dormitory Councils

Rachel Stone, President; Chris Phillips, Mary Ann Litaker, Mrs. Gray, House Mother; Peggy Rice, Patty Key, Vice President.

Gray Linker, Henry Harris, President; Stan Balderson.

# of Mitchell College

Gary Welch, Jerry Pletcher, President; Arthur Kelly.

Greg North, Neil Tanner, President; Doug Curd.

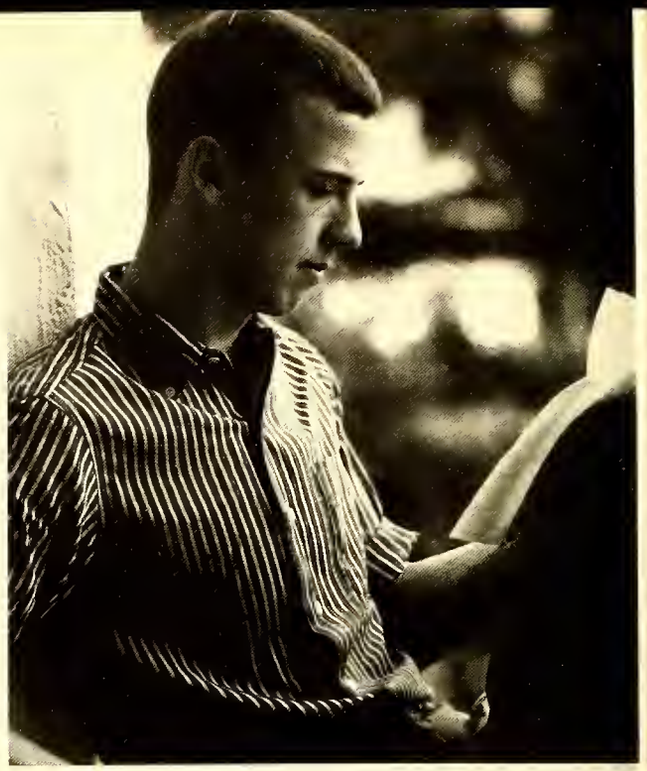

features

Iona Brown

Miss Noel of Mitchell College

Peggy Rice

Miss Christmas of Mitchell College

Mary Ann Litaker
Miss Valentine of 1963

Chris Phillips

Miss May Day Queen - 1963

Maid of Honor

Miss Diane Lentz

Miss Billy Jo Bland

Miss Carole Henderson

Miss Peggy Rice

Miss Linda Hodge

Miss Shelia Murrdock

Miss Becky Harris

The Student Body's 1962
Entry in
Statesville's Annual Christmas Parade

KEEP AN
EYE ON
BELK

The Intramural Program at Mitchell offers the student a well-rounded program in the field of sports. Under the leadership of Mr. and Mrs. Pletcher, the students have learned that fair play is a must in intramural competition. The Intramural Program has boosted the student morale, and encouraged a new type of active spirit among the student body.

First row: Henry Harris, Darrell Williams, Mac Sample, Ronnie Forner, Tom Harrison, Tom Moody, Johnny Tron, Patrick Crosby, Larry Waters. Second row: Greg Hodgins, Jerry Wagner, Kurt Moody, Bobby Link, Roger Ham, Mac MacIntyre, Jim Poplin, Greg North, Neil Tammer. Third row: Tom Summers, James Wilson, Garland Meadows, Mac Sherrill, Stan Balderson, Chuck Kennedy, Gene Hill, Spooky Hoover, Jerry Pletcher, Jack Churchill.

First row: Joyner Washburn, Ken Troutman, Larry McCoy, James Wilson. Second row: Bob Link, Spooky Hoover, Sam Wilmouth, Jeff O'Connor.

Games Won and Lost

FOOTBALL SCORES

	WON	LOST
1. Terrible 8	1	3
2. Trojans	1	3
3. Rebels	2	2
4. Tikis	3	1
5. Untouchables	1	3
6. Redskins	4	0

Softball

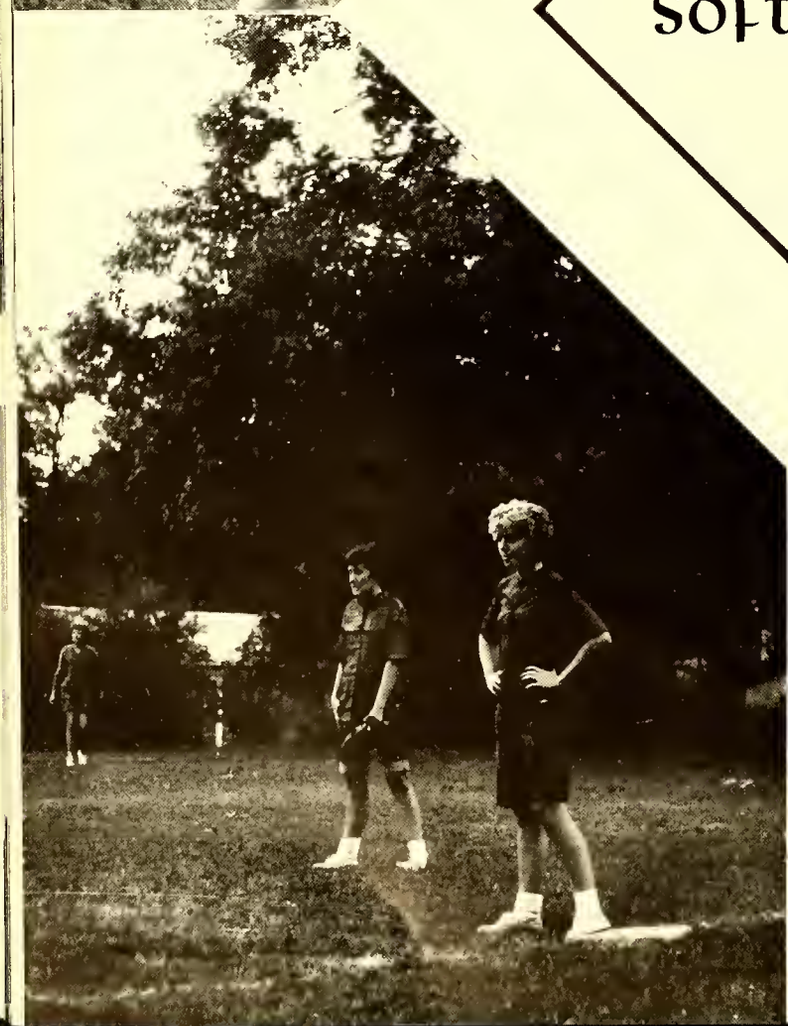

First row: Mary Fields, Kay Drum, Dottie May. Second row: Peggy Rice, Rachel Stone, Judy Poland, Judy Smith.

Games Won Lost

SOFTBALL SCORES

	WON	LOST
1. Demerits	2	1
2. Locks	2	0
3. Twisters	0	2
4. Smashers	0	2
5. Rascals	1	0

First row: Pat Bowman, Nancy Tuttle, Scarlet Jessups, Karen Collins, Judy Ring, Kay Drum, Linda Pratt, Ann Bond, Carol Parker, Mary Fields. Second row: Peggy Rice, Chris Phillips, Judy Smith, Vicky Peden, Fleta Webber, Carole Bolton, Ann Wainwright, Dottie May, Sue Cooke. Third row: Gladys Moore, Pattie Key, Rachel Stone, Barbara Dyar, Betsy Loring, Jo Starling, Susan Daye, Judy Poland, Betty Clark, Iona Brown. Fourth row: Linda Johnson, Mary Ann Litaker, Linda Holbrook, Wanda Hice, Linda Hodge, Barbara Clement, Kay Able, Carol Parker.

horseshoes

First row: Chris Phillips, Pattie Key, Sue Daye, Rachel Stone, Peggy Rice. Second row: Mac McIntyre, Gene Hill, John Moudry, Mac Sherrill.

Judy Smith, Mike Kenney.

Champions

EBB REALTY CO
HES • FARMS
DRINK
Coca-Cola

OWLS EQUIPPED
SPORTS SHOP

Girls' Basketball

Boys' Basketball

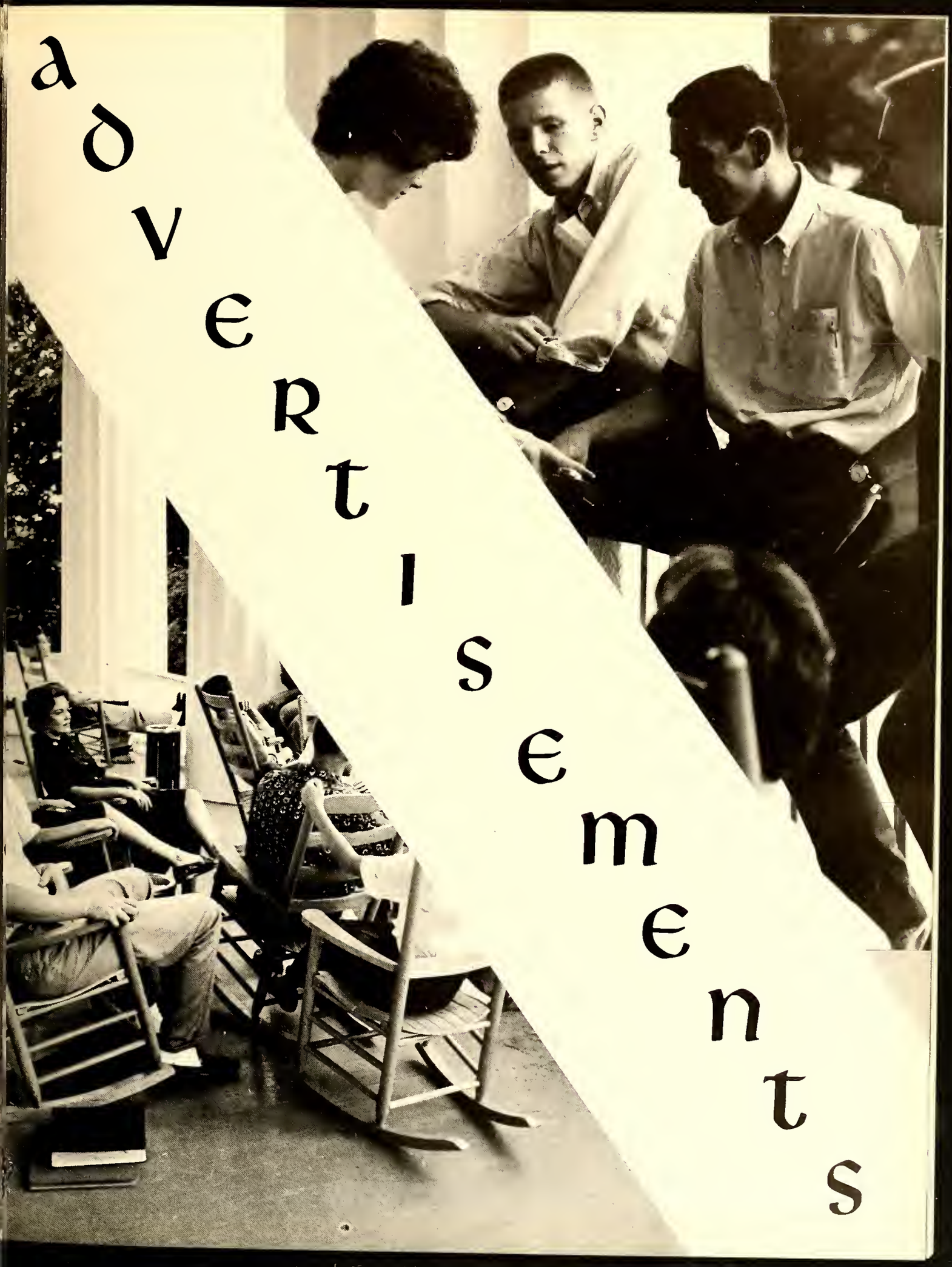
advertisements

Compliments of

WEBB INSURANCE AGENCY

Statesville, North Carolina

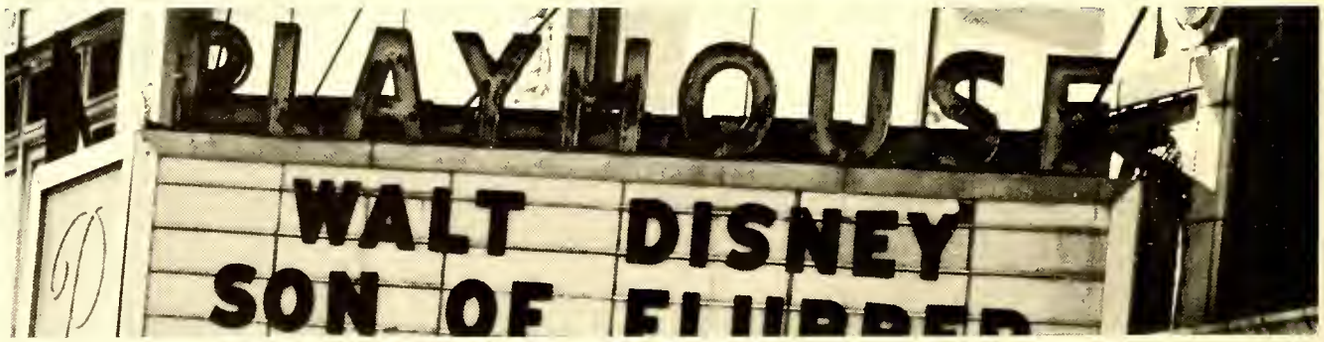

PLAYHOUSE THEATER

"It's More Fun To Go Out To A Movie"

Congratulations to the Class of '63

KEAUNEE TECHNICAL FURNITURE, INC.

Designers, Engineers, and Manufacturers

Compliments of

Superior dairies

Statesville, North Carolina

Home of Your All Star Dairy

NORTH CAROLINA NATIONAL BANK

MEMBER • FEDERAL RESERVE SYSTEM • FEDERAL DEPOSIT INSURANCE CORPORATION

Statesville, Harmony, Troutman

PRESENTING
1962 EDITION OF

Compliments of

"Friendly People"

Scarborough Chevrolet, Inc.

400 South Meeting St.

Statesville, North Carolina

Tr. 3-9095

Compliments of

Garrison Machinery Co.

Our Sincere Best Wishes To

Mitchell College

Statesville Flour and Mill Co.

Barger Construction Co., Inc.

General Contractors

Mooresville, North Carolina

"Good Builders Since 1925"

Be Really Refreshed

Pause for a Coke—King Size

Coca-Cola

Compliments of

SOUTHERN

SCREW

COMPANY

STATESVILLE, NORTH CAROLINA

CHAMBER OF COMMERCE

Statesville, North Carolina

SCROGGS INC.
Lamps-China-Crystal-Greeting Cards
Pictures-Stationery-Russell Stover Candy
Jewelry
220 S. Center St. Statesville, N.C.

YOUNG MEN'S SHOP
Our Best Ads Aren't Written
They're Worn
107 S. Center St. TR 3-7412

Compliments of

THOMAS & HOWARD COMPANY

GEN GAS COMPANY

231 E. Front Street

ANN PAGE
MUSTARD
So Good!!

BELK'S STORES

Statesville's Largest Distributor of Reliable Merchandise

Home of Better Values

Belk's 75th Year

—(WE SELL FOR LESS)—

SPAINHOUR'S

Statesville Fashion Center

Statesville, North Carolina

THE SPORTS SHOP

Phone TR3-3206

100 North Center Street
Statesville, North Carolina

Compliments of

M & J FINANCE CORP.

Compliments of

IREDELL LAUNDRY

Coin Laundry and Dry Cleaners
Village

ROSES STORE

Center Street

Statesville, North Carolina

Compliments of

BEAUNIT TEXTILES

Compliments of

STATESVILLE RECORD AND LANDMARK

Compliments

BLACKWELDERS

The Home of Quality Furniture
For Less Money
Complete Music Department
Eight Stores to Serve You

MEDICAL CENTER PHARMACY

Open 265 Days Each Year

91 Davie Ave.
Statesville, North Carolina

Compliments of

J.C. TOOT-N-TELLUM

MYER'S OIL COMPANY

AMOCO

Distributors

Compliments of

ONE HOUR MARTINIZING

Compliments of

ROSS FURNITURE COMPANY

SHERRILL LUMBER COMPANY

Lumber and Building Materials

Phone TR3-4319

Compliments of

FOREST PRODUCTS, INC.

MILLER MANOR MOTEL

2 Miles East on Highways 64
& Interstate 40
Statesville, North Carolina
Phone TR2-2781
Swimming Pool-Air-Conditioned
Room TV and Phone

PRINTECRAFTERS, INC.

Commercial Printing

115 West Water Street
Statesville, North Carolina
Phone 873-7387

PEPSI COLA

309 South Tradd

Industrial Uniforms
Coveralls

Shirts and Pants
Shop Coats

Rental
UNIFORM SERVICE
OF STATESVILLE

"We sell nothing but service"
Telephone 872-2718
Barkley Road

BRADY PRINTING COMPANY

Printer-Stationers

Statesville, North Carolina

Compliments of

STATESVILLE CHAIR COMPANY

Compliments of

WALKER INSURANCE COMPANY

LAW STAINED GLASS STUDIOS
Designers-Manufactures-Traditional-Modern
Glass and Steel Complete
C.A. Law, President
Turnersberg Rd.

Compliments of

REDMAN'S CAFE

Compliments of

JORDAN'S FASHIONS

PUBLIC SERVICE COMPANY
Naturally it's gas for cooking, heating
water heating, and air conditioning
PUBLIC SERVICE COMPANY, INC.
322 E. Front Street

O.K. RUBBERS WELDERS
TR3-6360 808 Shelton Ave.
Statesville, North Carolina
Recapping

SHERRILL-WHITE SHOE CO., INC.
Dealers in the best of Shoes
and Men's Furnishings
Phone TR3-7441 102 W. Broad St.

Compliments of

STATESVILLE NEW CAR ASSOCIATION

EDDIE BARBER SHOP
"We need your head in our business."
117 W. Front St.
Statesville, North Carolina

EAGLES STORE

on the Square

Compliments of

FOX-MULLIS INSURANCE COMPANY

Compliments of

DIXIE LIBERTY PLANT FOODS, INC.

Compliments of

ROTANDA RESTAURANT

MELVILLE TEXTILE PRINT WORKS, INC.
P.O. Box 429, Hawthorne Drive
Statesville, North Carolina

Compliments of

HAROLD'S BARBECUE

Compliments of

HOLDER'S BAR-BE-QUE

Compliments of
FOREST HEIGHTS BEAUTY SALON
Bring your beauty problems to us.
825 E. North Center
Owner: Mrs. Rachel Moore

PLYLER'S MEN'S STORE
Collegiate styles for young men and ladies.
108 West Broad — 119 East Broad

Compliments of

NTERSTATE EQUIPMENT COMPANY

STATESVILLE DRUG CO.
"A Real Drug Store"
Phone 873-5351

Compliments of
FRALEY'S FOOD FAIR
Your Home Town Grocer
We Give S & H Green Stamps

Compliments of

STATESVILLE ICE & FUEL CO.

Compliments of

SMITH CLEANERS

Compliments of

HINES SHOP

McNEER DILLON COMPANY

Compliments of

JOHNSTON FURNITURE COMPANY

HARMON'S T.V. AND APPLIANCES
East Broad St. Extension
and Mocksville Highway
"We service what we sell"
872-6071

INA'S BEAUTY SALON
Finest in Beauty Care.
Featuring realistic, so natural permanents.

Compliments of

A FRIEND

Compliments of

HILLS CLEANERS

Compliments of

SMITH'S SUPER MARKET

Compliments of

EFIRD'S DEPARTMENT STORE

NICHOLSON'S

PARKS REALTY

Statesville, North Carolina

HOME EXTERMINATOR

Statesville, North Carolina

SEALTEST DAIRIES

Statesville, North Carolina

BLACKWELDER'S GULF

Statesville, North Carolina

STATESVILLE PACKING CO.

Statesville, North Carolina

HARMON'S FOOD STORE

"Home of those delicious Steaks"

Statesville, North Carolina

PLEUGER SUBMERSIBLE PUMPS, INC.

Statesville, North Carolina

"Send Flowers and Brighten the Hours"

PARK PLACE GREENHOUSES

WATTS PLUMBING AND HEATING

FALSTAFF DISTRIBUTORS

FALSTAFF

TRIPLETT WHOLESALE INC.

NORTHWESTERN BANK

Statesville, North Carolina

Holmes Drug

"Located on the Square"

Statesville, North Carolina

MARION'S
114 West Broad Street
Statesville, North Carolina

FUSION INC.

Statesville, North Carolina

PARLIER PLUMBING & HEATING CO.
118 Stockton Street
Statesville, North Carolina

We the annual staff
wish to thank all those
who have made
this annual possible

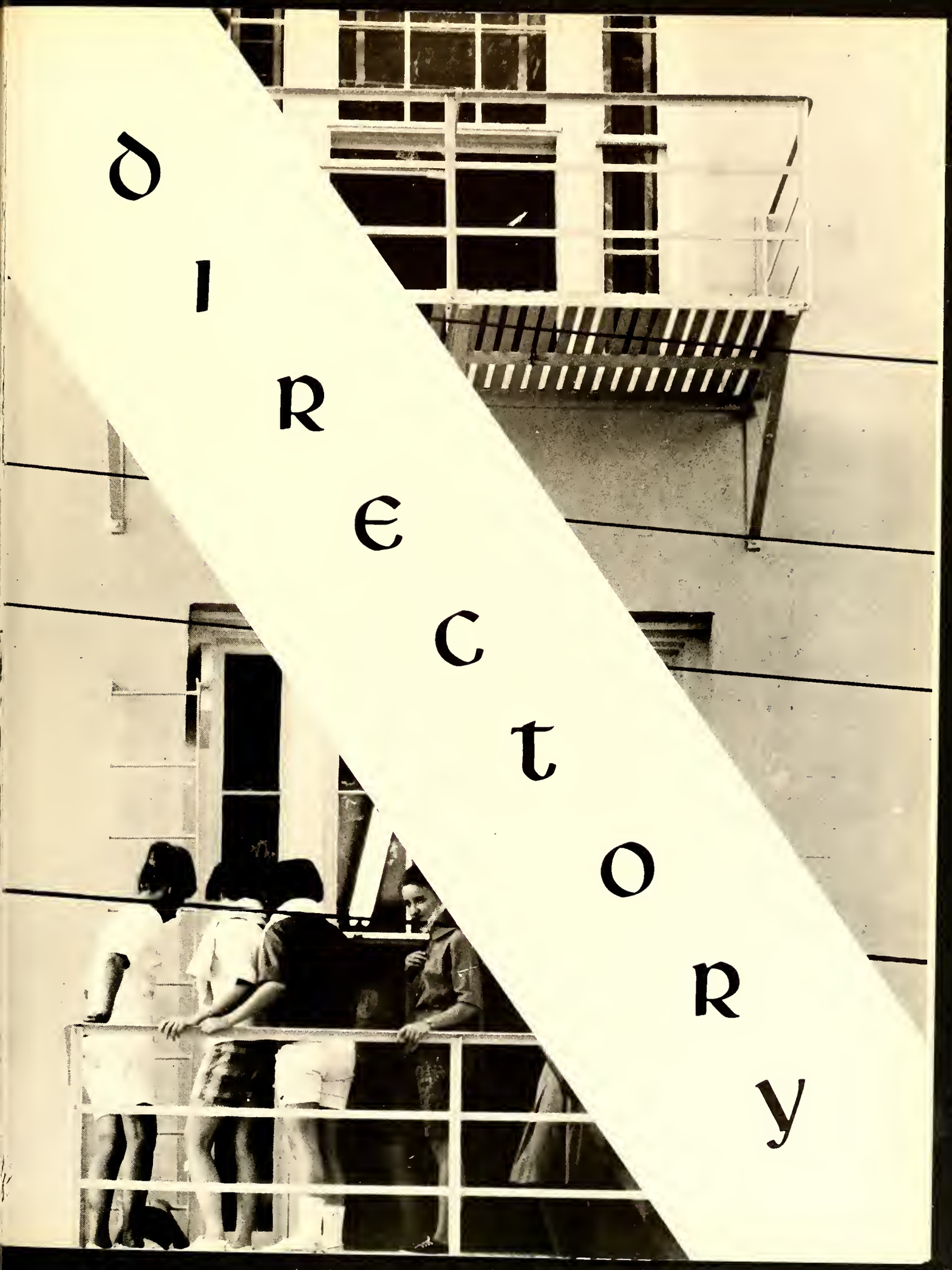
DIRECTORY

Student Roster

Seniors

GAIL L. ACKERT	4 Cobblestone Drive	Paoli, Pa.
MARVIN L. ALDRIDGE	108 Heath Street	Albemarle, N.C.
SUE ALMARODE	Route 1	Lugoff, S.C.
MILLICENT BELL	Route 2	Newton, N.C.
BILLIE BLAND	Route 2	Statesville, N.C.
EUGENIA BOULDIN	315 E. Broad Street	Statesville, N.C.
ROBERT BREWER	Route 2	Winston-Salem, N.C.
CAROLYN BROADHURST	87-37 168 Place	Jamaica, N.Y.
IONA BROWN	New England Road	Guilford, Conn.
RONALD BURKE	135 May Drive	Statesville, N.C.
TERRY CARTNER	Route 4	Statesville, N.C.
JOHN CHURCHILL	1100 Linden Drive	Dalton, Ga.
JOE CLENDENIN	Route 1	Statesville, N.C.
JUDY COMPTON	908 Shelton Ave.	Statesville, N.C.
JOHN CONNOLLY	Route 5	Statesville, N.C.
WILLIAM CONNOLLY	Route 1	Statesville, N.C.
GERTRUDE COOKE	2386 Fifth Street	Winston-Salem, N.C.
WILLIAM CRAWFORD	826 Fairway Drive	Statesville, N.C.
ALBERT DAVIS	829 Summers Street	Mooresville, N.C.
JERALDINE DEATON	416 North Center St.	Statesville, N.C.
SAM DOBBINS	Route 1	Elkin, N.C.
CAROLE DOBSON	Route 2	Statesville, N.C.
BANZE WHITE EAGLE	136 Race Street	Statesville, N.C.
JEROME EISELE	502 S. Mulberry St.	Statesville, N.C.
BARRY FARMER	Route 5	Danville, Va.
MARY FIELDS	Route 3	High Point, N.C.
SAUNDRA FISHER	Route 3	Statesville, N.C.
RONALD FORNER	903 Union Street	Maiden, N.C.
JERRY FREEMAN	216 Woodman Ave.	Charlotte 8, N.C.
FRANK FREY	885 Wendover Road	Statesville, N.C.
CLAUDE FULBRIGHT	Box 8	Claremont, N.C.
TERRY FULP	633 Fenimore St.	Winston-Salem, N.C.
GERALD GAITHER	901 McLaughlin St.	Statesville, N.C.
PATRICIA GIBSON	Route 2	Catawba, N.C.
JAMES GOODWIN	Route 1	Harmony, N.C.
HAROLD HARRELSON	Box 1284	Statesville, N.C.
HENRY HARRIS	Barium Springs	North Carolina
MARTHA HART	Route 7	Statesville, N.C.
LAXTON HARTLINE	119 S. Tradd St.	Statesville, N.C.
DAVID HARTNESS	224 Maple St.	Statesville, N.C.
CAROLE HARVEY	607 N. Miller Avenue	Statesville, N.C.
CAROL HENDERSON	Route 5	Statesville, N.C.
BERNARD HENKEL	484 Summit Avenue	Statesville, N.C.
LINDA HISER	309 N. Jackson St.	Raeford, N.C.
DANIEL HOFFMAN	1020 Radio Rd.	Statesville, N.C.

SHIRLEY HOLLAR	Route 1	Statesville, N.C.
NINA HONEYCUTT	Route 1	Troutman, N.C.
PLEASANT HUGHES	1210 Greenway Ct.	Lynchburg, Va.
SUE HUGHES	2480 Link Rd.	Lynchburg, Va.
ALBERT HUTCHENS	Box 351	Newton, N.C.
JIMMIE HUTCHINS	Route 2	Yadkinville, N.C.
KENNETH ISENHOUR	Route 3	Statesville, N.C.
MARK JOHNSON	214 Cowless St.	Statesville, N.C.
LINDA JOHNSON	Route 1	Dobson, N.C.
THOMAS JOYNER	305 W. Bingham	Statesville, N.C.
CHARLES KENNEDY	18 Riley St.	Sumter, S.C.
MARGARET KENNEDY	626 Margaret Road	Statesville, N.C.
PATTIE KEY	Route 1	Pinnacle, N.C.
MICHAEL KINNEY	1207 12th St.	Greensboro, N.C.
EDWARD LACKEY	Route 1	Stony Point, N.C.
JUDY LACKEY	Route 6	Statesville, N.C.
MICHAEL LAWRENCE	2135 North Bridge St.	Elkin, N.C.
ROSCOE LAYTON	Rocky Knoll Road	Greensboro, N.C.
ANNE LENTZ	Route 3	Concord, N.C.
DIANE LENZ	5603 Pioneer Lane	Washington 16, D.C.
BOBBY LINK	519 Armfield St.	Statesville, N.C.
JAMES LINKER	Route 3	Mooresville, N.C.
MIKE LIVINGSTON	1313 Northup St.	Reidsville, N.C.
LARRY McCOY	Route 7	Statesville, N.C.
MALCOLM McINTYRE	Route 1	Maxton, N.C.
JULIA McNEELY	485 Summit Ave.	Statesville, N.C.
DANIEL MALMAD	8224 Bay Parkway	Brooklyn 14, N.Y.
CAROL MARTIN	841 Ferndale Drive	Statesville, N.C.
CAROL MITCHON	321 S. Mulberry St.	Statesville, N.C.
JAMES MOODY	221 North Oak St.	Statesville, N.C.
BONZIA MOOSE	Route 4	Statesville, N.C.
JOHN MOUDRY	1321 Earlwood Rd.	Statesville, N.C.
JOHN NANTZ	Route 1	Statesville, N.C.
MARY NANTZ	Route 1	Statesville, N.C.
NANCY NELSON	268 Washington Ave.	Chatham, N.J.
NATHAN NEELY	304 N. Oak St.	Statesville, N.C.
BARBARA NICHOLS	Route 7	Statesville, N.C.
JEFFREY O'CONNOR	22 Sanford St.	Rye, N.Y.
ROBERT OVERCASH	Route 6	Shelby, N.C.
BILLY JOE PARKER	Route 1	Newton, N.C.
CAROL PARKER	Box 301	Troutman, N.C.
BOBBY PATTERSON	Route 4	Statesville, N.C.
CHARLES PEELER	485 Colombo St.	Valdese, N.C.
MARTHA PETTIT	603 E. Front St.	Statesville, N.C.
SHIRLEY PHILLIPS	Route 2	Yadkinville, N.C.
LINDA PRATT	417 Arbor Road	Winston-Salem, N.C.
JEANNE PRICE	52 Leslie Ave.	Conklin, N.Y.
MARY REYNOLDS	Box 65	Hiddenite, N.C.
PEGGY RICE	Box 4	Conover, N.C.
PAMELA RITCHIE	247 N. Patterson	Statesville, N.C.
KATIE ROGERS	Route 2	Statesville, N.C.

BRENDA SHERRILL	1206 Knox St.	Statesville, N.C.
FREDDIE SHERRILL	Route 1	Troutman, N.C.
MARIE SHERRILL	Route 7	Statesville, N.C.
ELAINE SIMMONS	Box 9	Claremont, N.C.
JUDY SNYDER	623 N. Bridge St.	Leaksville, N.C.
CARL SOLTIS	451 Beech Ave.	Garwood, N.Y.
RACHEL STONE	Route 1	Pilot Mountain, N.C.
JAMES SUMMERS	329 Oak St.	Statesville, N.C.
RAY SUMMERS	1026 So. College	Newton, N.C.
MARY SUMMERS	Route 8	Statesville, N.C.
THOMAS TEAL	217 Leak St.	Wadesboro, N.C.
GENEVA TRIVETTE	Route 1	Hamptonville, N.C.
JOHNNY TRON	Hamptonville	North Carolina
BARBARA TUCKER	1109 Seventh St.	Statesville, N.C.
EDWARD WHITE	4058 Northampton Dr.	Winston-Salem, N.C.
ELWYN WHITE	4058 Northampton Dr.	Winston-Salem, N.C.
CAROLYN WIKE	Route 3	Taylorsville, N.C.
GEORGIANNA WIKE	303 W. Stewart Ave.	Mooresville, N.C.
DARRELL WILLIAMS	336 W. Bingham St.	Statesville, N.C.
HARVEY WILLIAMS	526 Carrol St.	Statesville, N.C.
JOHN WILLIAMS	23 7th Ave., N.E.	Hickory, N.C.
STEVEN WILLIAMS	Union Grove	North Carolina
SHELBY WOODWARD	Route 3	Statesville, N.C.
PAULINE WOOTEN	Route 4	Statesville, N.C.
RAYMOND ZIEMBINSKI	37 Laurie Road	Peekskill, N.Y.

Freshmen

CAROLINE ABEL	1015 Pickens St.	Columbia, S.C.
TONY ABERNETHY	Route 2	Newton, N.C.
JOHN ADKISSON	136 Taylor St.	Mt. Airy, N.C.
ROBERT BAKER	5105 Fairglen Lane	Chevy Chase, Md.
STANLEY BALDERSON	7412 Normandy Dr.	Richmond, Va.
LINDA BALL	403 E. Front	North Wilkesboro, N.C.
DAVE BARRINGER	Box 271	Conover, N.C.
EMILY BARRINGER	Box 271	Conover, N.C.
MARGARET BEANE	57 Woodlane St.	Granite Falls, N.C.
MARTHA BEAVER	303 S. Elm St.	Statesville, N.C.
NORA BEAVER	Route 1	Statesville, N.C.
BOBBY BILLINGS	918 S. Meeting St.	Statesville, N.C.
MARTHA BLACK	816 Henkel Road	Statesville, N.C.
THOMAS BOAN	Route 1	Statesville, N.C.
JAMES BOLT	510 Atwater St.	Burlington, N.C.
CAROL BOLTON	1307 Lakewood Dr.	Greensboro, N.C.
ANNE BOND	1806 Fairfield Dr.	Gastonia, N.C.
PATRICIA BOWMAN	Route 1	Westfield, N.C.
MARY BRANDES	3149 Pendleton Ave.	Charlotte, N.C.
GARY BROWN	Box 305	Troutman, N.C.
HENRY BROWN	374 Valley Road	Cos Cob, Conn.
DAVID BROWNING	Route 1	Woodleaf, N.C.
RUTH BUNTON	Route 1	Hiddenite, N.C.
JANET BUSH	748 Springdale Road	Statesville, N.C.
DOUGLAS BYRD	Barium Springs	North Carolina
WALTER BYRUM	507 9th St.	North Wilkesboro, N.C.
CLENDA CALLAHAN	3100 Whitson Road	Gastonia, N.C.
ELLIS CAMPBELL	Route 8	Statesville, N.C.
BARBARA CANFIELD	32 Cottage St.	Wellesley, Mass.
MILDRED CARLTON	328 South Center St.	Statesville, N.C.
JOE CARTER	353 S. Magnolia	Mooresville, N.C.
KAY CAUDLE	113 Sunset Avenue	Elkin, N.C.
ELIZABETH CLARKE	205 Holly St.	Lenoir, N.C.
PATRICIA CLARKE	Box 476	Conover, N.C.
BARBARA CLEMENT	1006 Lakeview Dr.	Pfafftown, N.C.
WILLIAM CLINE	Route 2	Newton, N.C.
KAREN COLLINS	762-8th St., N.E.	Hickory, N.C.
ROBERT CONNELLY	831 Boulevard	Statesville, N.C.
INA COOKE	131 Wisson Court	Huntington, W. Va.
GEORGE CRAWFORD	1630 Piedmont St.	Statesville, N.C.
ERIK CROSBY	Route 2	Harmony, N.C.
CHARLES CURD	2529 Hobart Road	Greensboro, N.C.
JACKIE DAGENHART	Route 1	Taylorsville, N.C.
SAMUEL DANIELS	Route 5	Statesville, N.C.
WANDA DAVIDSON	Route 7	Statesville, N.C.
KAY DAVIS	1318 E. Broad St.	Statesville, N.C.
SUSAN DAYE	Box 65	Elkin, N.C.
JUDY DEAL	Route 7	Statesville, N.C.

HOMER DISHMAN	2125 Newton Drive	Statesville, N.C.
PHILLIP DIXON	Route 2	Ramseur, N.C.
NANCY DRIGGERS	16 Prospect Street	Cranbury, N.J.
GWENDOLYN DRUM	Route 8	Statesville, N.C.
BARBARA DYAR	Box 427	Jonesville, N.C.
MICHAEL EDWARDS	Route 4	Greensboro, N.C.
JAMES ELLISON	Route 1	Liberty, N.C.
NANCY ELMORE	Route 2	Catawba, N.C.
ROSALEE ERVIN	503 Coach Street	Kannapolis, N.C.
CAROL EVERIDGE	1228 Wilmington Ave.	Statesville, N.C.
BOBBIE FEIMSTER	Box 331	Elkin, N.C.
SHIRLEY FELTS	Star Route	Catawba, N.C.
CHARLOTTE FLEMING	402 Galloway St.	Mount Airy, N.C.
RONALD FOSTER	Route 1	Woodleaf, N.C.
BRENDA FOX	Route 1	Stony Point, N.C.
ROBERT FOX	Route 4	Statesville, N.C.
LOIS FRAZIER	309 Bingham St.	Statesville, N.C.
REBECCA FREEMAN	225 Bost Street	Statesville, N.C.
GARLAND FRYE	Pinnacle	North Carolina
MARTHA GANTT	Route 4	Statesville, N.C.
JAMES GARRETT	5704 High Point Rd.	Greensboro, N.C.
ROBIN GARRETT	2338 Forest Circle	Jacksonville, Fla.
FREDERICK GOSS	152 Park Terrace	Statesville, N.C.
JOHN GRAY	Box 34	Pleasant Garden, N.C.
MARGARET GREGORY	280 Hillcrest Drive	Elkin, N.C.
CHARLES HAGER	Route 2	Cleveland, N.C.
NANCY HAGER	Route 2	Cleveland, N.C.
JUANITA HAIRE	Route 1	Statesville, N.C.
ROGER HAM	Route 2	Newton, N.C.
BETTY HAMMER	Stony Point	North Carolina
IVAN HARDESTY	630 Woodburn Road	Raleigh, N.C.
REBECCA HARRIS	Box 65	Wilkesboro, N.C.
HELEN HASTINGS	309 Doster Ave.	Mooresville, N.C.
WILLIAM HAUSER	4902 Southern Drive	Winston-Salem, N.C.
JEAN HENDERSON	236 Bost St.	Statesville, N.C.
HENRY HENKEL	402 N. Center St.	Statesville, N.C.
WANDA HICE	Route 1	Valdese, N.C.
DANNY HILL	412 Church St.	Sumter, S.C.
DONALD HILL	327 Dogwood Drive	High Point, N.C.
LINDA HODGE	1101 Silver Ave.	Greensboro, N.C.
LARRY HODGIN	Route 1	Jamestown, N.C.
MARY GOGAN	58 Penland St.	Canton, N.C.
LINDA HOLBROOK	Route 2	Elkin, N.C.
JERRY HONEYCUTT	Route 7	Statesville, N.C.
JOHNNY HOOVER	822 West Front St.	Statesville, N.C.
RALPH HOOVER	822 West Front St.	Statesville, N.C.
BETTY HOUSTON	Route 1	Troutman, N.C.
ROBALD HUSS	215 Harrison St.	Roselle, N.J.
WILLIAM INGLE	Finley Park	North Wilkesboro, N.C.
EVELYN IREDELL	510 Elm St.	Watsontown, Pa.

RICHARD JENKINS	Route 4	Statesville, N.C.
SCARLETT JESSUP	1807 Friendly Rd.	Greensboro, N.C.
SHERWOOD JESSUP	1807 Friendly Rd.	Greensboro, N.C.
PEGGY JOHNSON	Route 7	Statesville, N.C.
WILLIAM JOHNSON	106 10th St.	North Wilkesboro, N.C.
BOBBY JOLLEY	2247 1st. St., S.E.	Hickory, N.C.
DOLORES JONES	Route 1	Mebane, N.C.
ROBERT JONES	Walnut Cove	Walnut Cove, N.C.
EMMA KEARNEY	Route 1	Pfafftown, N.C.
DAVID KELLER	335 East Front	Statesville, N.C.
ARTHUR KELLY	773 Pinewood Cr.	Mooresville, N.C.
MAX KENNEDY	119 Ridgeway Ave.	Statesville, N.C.
LYNFORD KERLEY	Box 324	Taylorsville, N.C.
AUBREY LAWSON	North 8th Avenue	Mayodan, N.C.
KAROL LECKIE	Route 4	Statesville, N.C.
DONNIE LEWIS	102 Buena Vista Ave.	Statesville, N.C.
GLORIA LINDLEY	406 Clark St.	Statesville, N.C.
RICHARD LINGERFELT	Route 2	Bessemer City, N.C.
MARY ANN LITAKER	1712 Mill St.	Camden, S.C.
MARGARET LONG	Route 1	Statesville, N.C.
ELIZABETH LORING	177 Beech Terrace	Wayne, N.J.
FRANCES McDANIEL	Route 4	Mooresville, N.C.
FREDERICK McDANIEL	Route 1	Woodleaf, N.C.
SHIRLEY McGUIRE	Route 6	Lenoir, N.C.
WILLIAM McLAUGHLIN	139 N. Mulberry	Statesville, N.C.
JERRY McLELLAND	Route 2	Statesville, N.C.
PHILIP MABE	288 W. McNeely Ave.	Mooresville, N.C.
MARY MACY	Route 2	Ronda, N.C.
HERMAN MALCOLM	Route 2	Mooresville, N.C.
CHARLES MARTIN	Route 2	Stony Point, N.C.
JOSEPH MATHESON	Box 242	Conover, N.C.
DOROTHY MAY	5101 Baker Drive	Charlotte, N.C.
ROY MEADOWS	832 Fourth Street	Statesville, N.C.
LEO MILES	Box 23	Troutman, N.C.
PAULINE MILLER	Route 4	Statesville, N.C.
HAROLD MILLS	Route 5	Statesville, N.C.
MARTIN MINDER	710 East Broad St.	Statesville, N.C.
FRANCISCO MONNAR	39 Peterborough St.	Boston, Mass.
GEORGE MOODY	Middlebrook Dr.	Clemmons, N.C.
GLADYS MOORE	Route 1	Stokesdale, N.C.
CHERYL MORROW	444 Oakwood Street	Mooresville, N.C.
ELLEN MOSELEY	521 Hayes Drive	Lynchburg, Va.
JUDY MULLIS	Box 225	Troutman, N.C.
SHELILA MURDOCK	Route 1	Troutman, N.C.
EDGAR MURPHY	1908 West Front St.	Statesville, N.C.
BONNIE MUSSELMAN	336 Club Drive	Salisbury, N.C.
JULIUS NABORS	1809 Davie Avenue	Statesville, N.C.
JANICE NEEL	Route 2	Mooresville, N.C.
GREGORY NORTH	30 Maple Ave.	Demarest, N.J.
LENA OLIPHANT	Route 4	Mooresville, N.C.

DONALD PATTERSON	Route 1	Hiddenite, N.C.
MICHAEL PAYNE	5021 Devoshire Road	Richmond, Va.
VICKY PEDEN	504 Picadilly Circle	Gastonia, N.C.
LARRY PIERCE	1007 7th St.	North Wilkesboro, N.C.
GERALD PLETCHER	5617 Dailey Road	Akron, Ohio
BETTY PLYLER	Route 7	Statesville, N.C.
ROBERT PLYLER	616 East Broad St.	Statesville, N.C.
JUDY POLAND	2608 Rodes Ct.	Annandale, Va.
LILLIE POOLE	Route 1	Statesville, N.C.
JAMES POPLIN	654 W. Main St.	Elkin, N.C.
FRED PORTER	6001 Pine Terr.	Ft. Lauderdale, Fla.
LINDA PRICE	Route 3	Statesville, N.C.
JAMES REID	718 Longbow Road	Winston-Salem, N.C.
DONALD RENEGAR	Route 3	Yadkinville, N.C.
JAMES RICE	Box 4	Conover, N.C.
SARA RICE	Route 6	Salisbury, N.C.
DWIGHT RICKARD	Route 4	Thomasville, N.C.
KENNETH RIDGE	1201 Forestdale Drive	Salisbury, N.C.
JUDY RING	Route 2	Dobson, N.C.
PAMELA ROBERTSON	115 Cabarrus Ave.	Mooresville, N.C.
JOHN ROSE	West Main St.	Maiden, N.C.
STEPHANIE ROWE	14 Commonwealth Ave.	Ludlow, Vermont
DANNY ROYALL	Route 3	Yadkinville, N.C.
ALICE RUFTY	Route 8	Statesville, N.C.
JAMES SAMPLE	320 Oakwood Drive	Statesville, N.C.
WILLIAM SAMS	951 Sherwood Lane	Statesville, N.C.
RICHARD SCOTTON	344 Fenimore St.	Brooklyn, N.Y.
LINDA SHARPE	Route 8	Statesville, N.C.
FLORA SHAW	Pfafftown	North Carolina
CHARLES SHEEK	3239 Old Vineyard Road	Winston-Salem, N.C.
ROWENA SHEPHERD	Ferguson	North Carolina
FRAND SHERRILL	340 Harrill St.	Statesville, N.C.
LOY SIGMON	Route 2	Cleveland, N.C.
ELLEN SILER	708 Oakmont Dr.	Asheboro, N.C.
EDWARD SIMMONS	138 Bank Street	Mount Airy, N.C.
GARY SIMMONS	Box 294	Westfield, N.C.
DAVID SLOAN	2250 Bristol Rd.	Statesville, N.C.
BETTY SMITH	Route 1	Westfield, N.C.
JOHN SMITH	Route 1	Troutman, N.C.
JUDITH SMITH	Route 2	King, N.C.
DENNIS SPRINKLE	Route 2	Statesville, N.C.
JOANNA STARLING	1077 N. Manchester St.	Arlington, Va.
MARGARET STEELMAN	Route 3	Yadkinville, N.C.
TOMMY STINE	326 Third St., S.E.	Hickory, N.C.
CAROLE STONE	1108 Cornwallis Drive	Greensboro, N.C.
JOHN STOTT	1709 W. Market St.	Greensboro, N.C.
BILL STOUT	314 Salisbury St.	Ramseur, N.C.
JERRY SUMMERS	Route 7	Statesville, N.C.
LUTRICIA SWAIM	Cycle	North Carolina
CECIL TANNER	1811 Mobile Road	Lynchburg, Va.
WILLIAM TATE	341 Washington St.	Leaksville, N.C.

CYNTHIA TEMPLETON	408 Glenwood Dr.	Mooresville, N.C.
MARY THOMPSON	220 Maple St.	Statesville, N.C.
WANDA TILLEY	Route 8	Statesville, N.C.
JOHN TOMLIN	7500 By Brook Lane	Chevy Chase, Md.
KENNETH TROUTMAN	19 Lanneau Drive	Greenville, S.C.
MARY TURNER	Route 2	Reidsville, N.C.
BRENDA TUTTEROW	119 Park St.	Statesville, N.C.
NANCY TUTTLE	Route 2	King, N.C.
BOBBY UPRIGHT	Route 1	Troutman, N.C.
GENE VENABLE	Route 3	Madison, N.C.
JERRY WAGNER	Box 36	Troutman, N.C.
FRANCES WAINWRIGHT	201 Church Rd.	Havelock, N.C.
CAROLYN WALKER	278 N. Sackey St.	Statesville, N.C.
PEGGY WARDEN	Sparta	North Carolina
CAROLYN WARREN	110 Buena Vista Ave.	Statesville, N.C.
JAMES WARREN	Route 1	Statesville, N.C.
JOYNER WASHBURN	419 Decatur	Madison, N.C.
LARRY WATERS	Barium Springs	North Carolina
JANET WATTS	Route 2	Stony Point, N.C.
REBECCA WATTS	Route 3	Statesville, N.C.
DAVID WEATHERMAN	Route 1	Union Grove, N.C.
FLEETA WEBER	806 E. Broad St.	Statesville, N.C.
NANCY WEEMS	1031 N. Manchester St.	Arlington, Va.
ROBERT WELCH	203 W. Washington St.	Mayodan, N.C.
ROBERT WHITE	Route 2	Yadkinville, N.C.
JERALD WILLIAMS	23 7th Ave., N.E.	Hickory, N.C.
SAMUEL WILMOUTH	4721 Clarke St.	Lynchburg, Va.
JAMES WILSON	Box 225	Madison, N.C.
CAROL WINKLES	214 Calhoun St.	Sumter, S.C.
WILLIAM WITHERSPOON	36 Lee St.	Rembert, S.C.
CLARA WOODIE	Route 3	Sparta, N.C.
PAUL WOOTEN	618 W. Sharpe St.	Statesville, N.C.

Part Time Sophomores

SARAH BEATTY	Sherrill's Ford	North Carolina
PAUL BILLINGS	Route 7	Statesville, N.C.
ELIZABETH CALHOUN	629 W. Front	Statesville, N.C.
CHARLOTTE CLONTZ	Box 391	Troutman, N.C.
JAMES CONNOLLY	Route 1	Statesville, N.C.
ROBERT CONNOLLY	Route 1	Statesville, N.C.
JOE CRESIMORE	Route 2	Catawba, N.C.
DAVID FRAZIER	Route 5	Statesville, N.C.
FORREST GOODRUM	545 Davie Ave.	Statesville, N.C.
JERRY HOOVER	Route 7	Statesville, N.C.
ANNE LENTZ	Route 2	Statesville, N.C.
JAMES McLELLAND	Route 6	Statesville, N.C.
HAL McNEELY	Route 4	Mooresville, N.C.
CAROLYN MILLS	822 W. Front St.	Statesville, N.C.
BILLIE MOORE	P.O. Box 509	Statesville, N.C.
LUCILLE MORRISON	Route 1	Mooresville, N.C.
DONALD PARKER	Route 1	Mt. Ulla, N.C.
ANDREW PLYLER	Box 1585	Statesville, N.C.
AUGUSTUS RECTOR	427 E. Broad St.	Statesville, N.C.
BRENDA RUMPLE	122 N. Green Street	Statesville, N.C.
HARRY SPEAKS	206 South Green St.	Statesville, N.C.
POWELL WILKINS	421 South Green St.	Statesville, N.C.

Part Time Freshmen

DIANNE BELL	Route 1	Statesville, N.C.
RONALD BROWN	609 Davie Ave.	Statesville, N.C.
ERIC BUCHANAN	Route 2	Roxboro, N.C.
LEWIS CHRISTOPHER	3353 Rosselle St.	Jacksonville, Fla.
LINDA COOK	637 Salisbury Road	Statesville, N.C.
NANCY DELLINGER	Box 112	Yadkinville, N.C.
PATRICIA DELLINGER	Route 1	Newton, N.C.
RUTH DRUM	1008 Alexander St.	Statesville, N.C.
THELMA DULIN	Troutman	North Carolina
JAMES DENNIS	322 Westwood Drive	Statesville, N.C.
DAVID EIDSON	Route 4	Statesville, N.C.
LINDA FOSTER	Route 2	Mocksville, N.C.
CHARLOT FOX	Route 3	Statesville, N.C.
GERALDINE FREDERICK	Route 4	North Wilkesboro, N.C.
GENE GAMBLE	Route 3	Hanceville, Ala.
WALTER GARNER	Box 383	Troutman, N.C.
GLENER GILLAND	Route 4	Statesville, N.C.
BARBARA HARRIS	Box 612	Statesville, N.C.
WESLEY HARRISON	323 Brevard St.	Statesville, N.C.
BETSY HARTLEY	Box 213	N. Wilkesboro, N.C.
WESTRAY HAZZARD	1007 Highmarket St.	Georgetown, S.C.
CAROLE HEWITT	Route 1	Claremont, N.C.
MARGIE JAMES	581 Hartness Rd.	Statesville, N.C.
MILDRED JOHNSON	205 Cedar St.	Mooresville, N.C.
THOMAS KISER	213 Park St.	Statesville, N.C.
PATRICIA LONG	174 Elk Spur St.	Elkin, N.C.
EARL MAYES	Route 1	Statesville, N.C.
WILLIAM MURDOCK	Route 2	Hiddenite, N.C.
NANCY NEELY	649 Salisbury Rd.	Statesville, N.C.
ALLEN PARKER	Mt. Ulla	North Carolina
RONALD PARKS	Route 1	Statesville, N.C.
WALTER PEACOCK	Route 7	Statesville, N.C.
BETTIE PEARSON	712 Georgia Ave.	Statesville, N.C.
SUE PENNELL	General Delivery	Elkin, N.C.
INA POPE	21 S. By Pass	Mooresville, N.C.
HOLLIS PRESSLEY	207 Wooten St.	Statesville, N.C.
BECKY RINEHARDT	Route 3	Statesville, N.C.
ROBERT ROWLAND	1721 Bristol Road	Statesville, N.C.
BARBARA SOUTHER	Route 5	Statesville, N.C.
JOHN TAYLOR	1600 Cherokee Rd.	Johnson City, Tenn.
MARY TILLEY	Route 2	Statesville, N.C.
LONNIE TROUTMAN	Route 3	Statesville, N.C.
TOMMY TURNER	Route 2	Cleveland, N.C.
MARGARET WALKER	Route 4	Statesville, N.C.
BETTY WEST	Route 1	Advance, N.C.
MYRTLE WILLIAMS	Route 1	Catawba, N.C.
JANE WILSON	Box 351	Kernersville, N.C.

Special Students

GERALD APPLEFIELD	117 Kelly St.	Statesville, N.C.
JIMMY APPLEFIELD	117 Kelly St.	Statesville, N.C.
DUARD BAKER	Route 5	Statesville, N.C.
CHRISTINE BROWN	344 Colony Road	Statesville, N.C.
ROSE BROWN	Box 235	Statesville, N.C.
MARY HARNOM	326 Glenhaven Dr.	Statesville, N.C.
MARY HAWTHORNE	490 Sullivan Road	Statesville, N.C.
JUDITH KEARNS	640 Davie Ave.	Statesville, N.C.
CYNTHIA LINTZ	301 Magnolia St.	Statesville, N.C.
MARGARET MARSHBURN	510 Davie Ave.	Statesville, N.C.
PAUL OGBURN	120 N. Patterson	Statesville, N.C.
PENNY SMITH	529 Hedrick Dr.	Statesville, N.C.
VINAL STEPHENS	Box 225	Barium Springs, N.C.
GEORGE TILLEY	Route 2	Statesville, N.C.
ILSE TIMBERG	504 Holland Drive	Statesville, N.C.
MAX TIMBERG	504 Holland Drive	Statesville, N.C.
EDITH WILLIAMS	Box 827	Statesville, N.C.
JUDITH WILSON	417 Armfield St.	Statesville, N.C.

1962-1963 Faculty Members

MR. JOHN MONTGOMERY	West Broad Street	President
MR. CARL A.LITAKER	517 Virginia Avenue	Dean of Faculty
MR. JAMES M. STORIE	420 Walnut Street	Admin. Asst.
MR. PHILIP PLETCHER	411 West Broad Street	Dean of Men
MRS. JENNY C. IDE	425 Center Street	Dean of Women
MR. ARTHUR BECHAM	524 Broad Street	Business Law
MR. ALBERT BICKLEY	Ivy Hall, Boone	Psychology
MRS. MARCIA J. BRADSHAW	212 Bingham Street	Librarian
MR. M. KENNETH BRADSHAW	212 Bingham Street	Voice-Piano
MR. LOUIS A. BROWN	1028 E. Front St.	Social Studies
MISS ELIZABETH M. CALHOUN	Troutman	Piano
MRS. CHARLOTTEE C. CLONTZ	Troutman	Organ
MR. WARREN D. COUCH	411 Armfield Street	English
MR. HENRY C. FREEZE	Bristol Drive	History
MISS LOUISE GILBERT	514 Walnut Street	Art
MR. JAY HALL	203 N. Race Street	English
MR. EBER HUDSON	919 Fifth Street	Geography
MR. ROY W. IDE, JR.	425 N. Center Street	Chemistry-Math
MR. JAMES H. KINNEY	130 Blowing Rock Rd., Boone	Biology
MRS. KATHERINE N. KNOX	112 W. Sharpe Street	Modern Languages
MISS MARGARET E. LANE	115 N. Patterson Street	Business Education
MISS MARY EDNA MATHESON	690 Brookdale Drive	Accountant-B. Ed.
MISS VERA MILLSAPS	706 Davie Avenue	Biology
MR. JAMES B. MURPHY	335 N. Bost Street	History
MR. MORTON PALMER	340 Westwood Drive	English
MRS. CHARLOTTE I. PLETCHER	411 West Broad Street	Physical Education
MISS VIRGINIA A. RAY	245 N. Mulberry Street	Bible-Psychology
MR. GEORGE SCOTT, JR.	217 Valley Stream Road	Economics
MRS. BETTY W. SHERRILL	518 Dogwood Road	Business Education
MRS. RUTH BERRY STEVENSON	533 Stockton Street	Speech
MRS. CARLOYN P. MONTGOMERY	West Broad Street	Dietitian
MRS. ANNIE GRAY	Mitchell College	House Mother
MRS. SUSIE W. MILLER	172 N. Park Street	Sect. To Pres.
MRS. BRENDA M. RUMPLE	122 N. Green Street	Sect. To Dean
MRS. HELEN M. SMITH	605 East Broad Street	Sect. To Dean
MISS BRENDA CAMPBELL	Mocksville Road	Sect. To Asst.

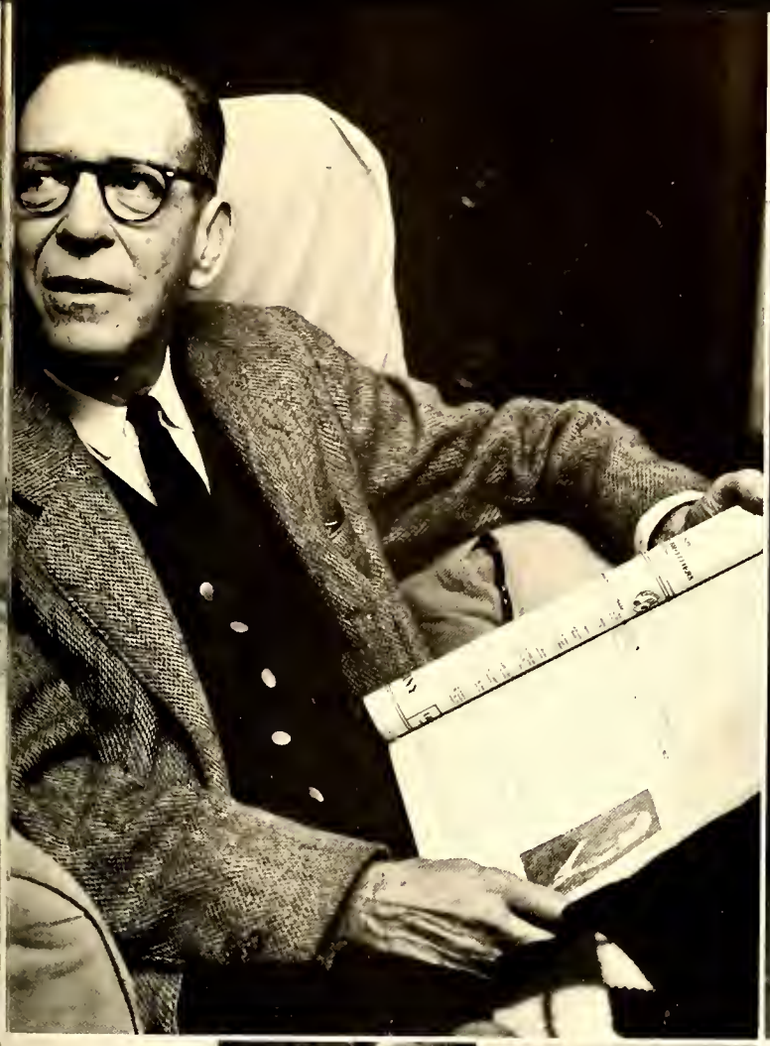

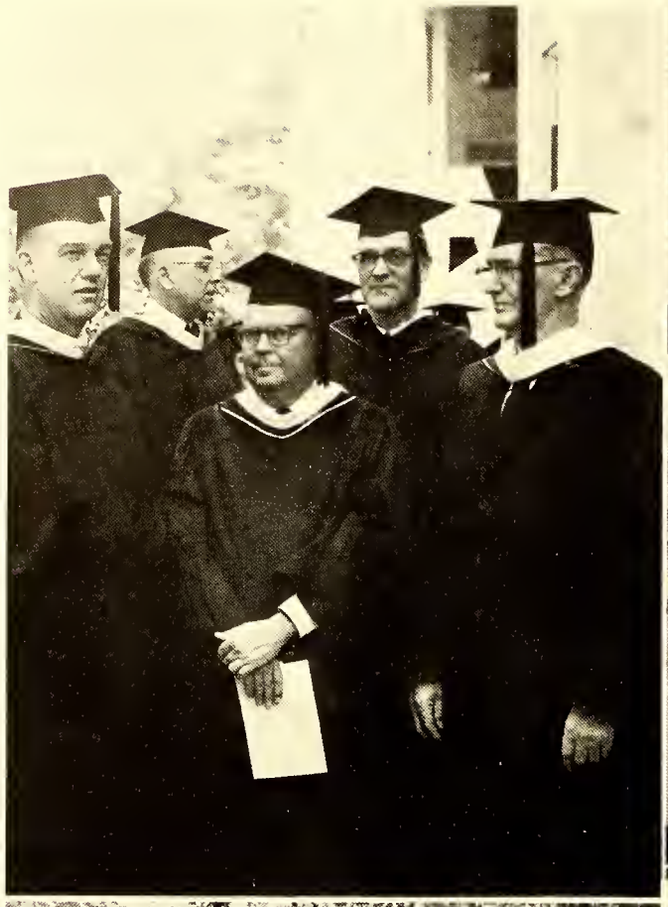

autographs

autographs

autographs

autographs

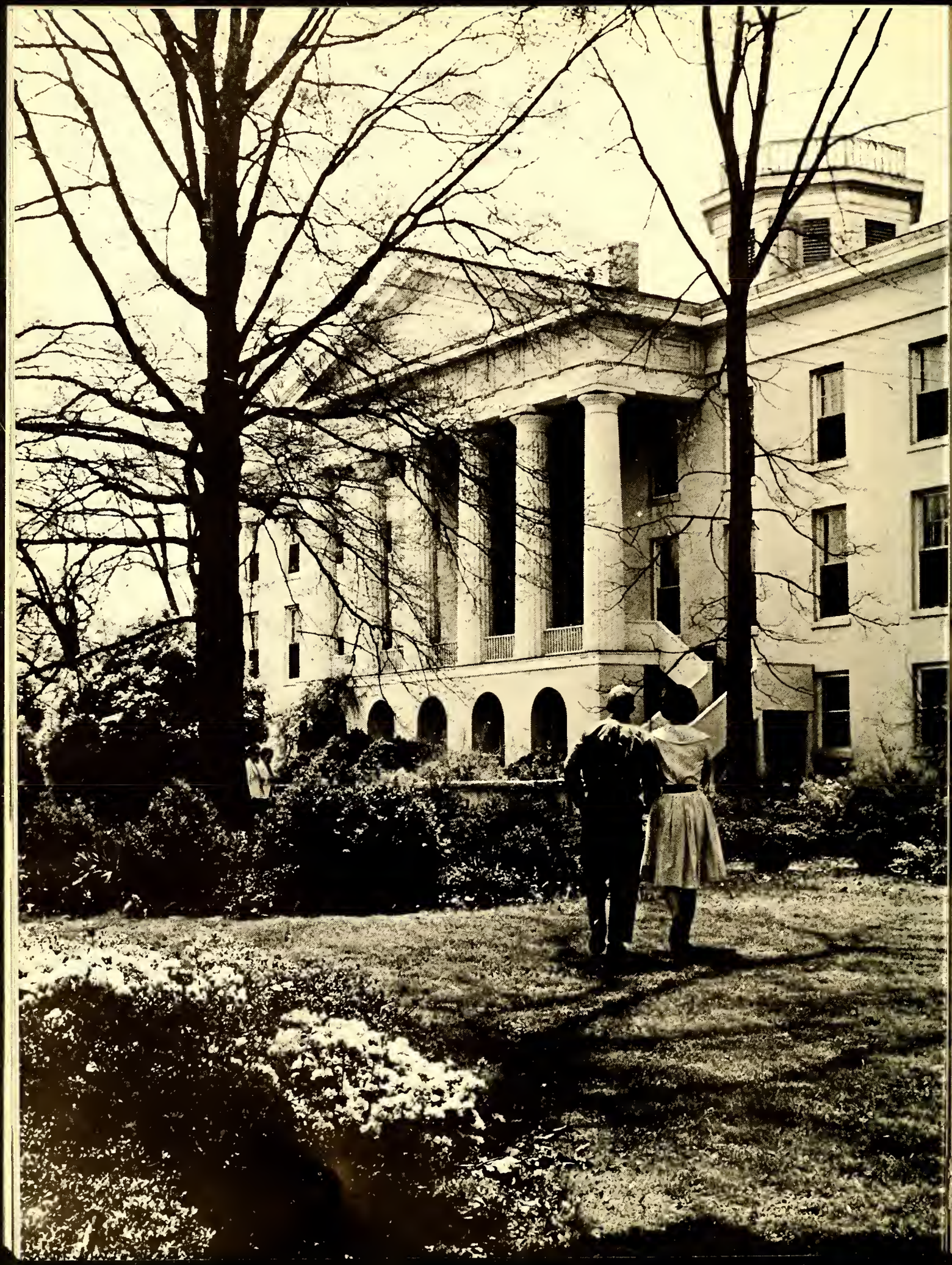

Mitchell Community College LRC
MCC037125